DAILY NEVADA STATE JOURNAL.

VOL. LIX — RENO, NEVADA, FRIDAY MORNING, JANUARY 30, 1903. — No 79

THE TUCSON WRECK

AT LEAST FORTY PERSONS REPORTED KILLED

The Full Statement of the Number of Lives Lost in the Arizona Railroad Collision Not Obtainable

Special to The Journal:

SAN FRANCISCO, Jan. 29.—Late returns from the Tucson wreck indicate that at least forty persons lost their lives in the disastrous collision. It is probable that the exact facts will never be known as the bodies are so thoroughly burned it is impossible to tell exactly how many dead.

While the press dispatches of yesterday stated that Eugene P. Willard and wife were victims in the Southern Pacific wreck near Tucson of the night before, it is hardly credited by their friends here, as a dispatch of last night received from Phoenix states that he and his wife left that city on the Santa Fe train of Wednesday, and that it was impossible for them to have been on the wrecked train.

The Mr. Willard mentioned above is a member of the cigar firm of Willard Bros., of San Francisco, who have several customers in Reno, and has been making trips to this city regularly for some time. The report of his death in this wreck has called forth much comment in this city, where he has many friends who earnestly hope that there has been a mistake made in the name of the persons found in the debris, and that Mr. and Mrs. Willard were fortunate enough to have escaped the accident.

Louisiana M. E. Conference

NATCHITOCHES, La., Jan. 29.—There is a large attendance of clerical and lay visitors at the annual session of the Louisiana Conference of the M. E. Church, which began here today with Bishop Mallalieu presiding. The sessions will continue several days, during which time there will be sermons and addresses by several ministers of note.

If You Are Germ Proof

you need not heed this warning otherwise ponder it well.

Disinfect your drains, sink holes and sewers and fumigate your rooms, an ounce of prevention, etc., is cheaper than seeking a cure.

DISINFECTANTS

Chloride Lime, sulphur, copperas, and many others. We shall be glad to advise which one you need.

The Cann Drug Co.,
CORNER 2d & VIRGINIA STS
Leading Druggists

VENEZUELAN AFFAIR

No Settlement As Yet Seems To Be Probable

Special to The Journal:

WASHINGTON, Jan. 29.—It is feared that negotiations over the Venezuelan affair will fail altogether, owing to the attitude of allies. There is great anxiety in official circles lest this will be the case. England, Germany and Italy are unyielding in demand that their claims be given preference in the settlement, while Bowen, speaking for Venezuela, declares that this is impossible. France is determined that her interests shall be protected, and is ready to make representations to the other powers. Up to a late hour tonight no reply had been received to the latest note of Bowen to the allies.

AT POINT OF DEATH

John D. Long Lying Ill in a Hospital in Boston

Special to The Journal:

BOSTON, Jan. 29.—Former Secretary of the Navy John D. Long, is lying at a hospital here at the point of death. He is suffering from chronic bladder trouble, complicated by grip, which has settled in his kidneys. He has been unconscious for some days, and it is feared that the end is near.

Plans of Chicago Great Western

Special to The Journal:

CHICAGO, Ill., Jan. 29.—It is reported on seemingly good authority that the Chicago Great Western railroad intends to acquire a road through Nebraska and a portion of Wyoming to a connection with the Southern Pacific at Ogden. It is further said the company has an agreement with James J. Hill by which it can acquire within the next two years a line extending west from Sioux City to O'Neil, 135 miles, known as the Pacific Short Line. The understanding is that the Chicago Great Western is ambitious for an outlet of its own to the West that it may maintain its position and not be dependent upon the Harriman system west of the Missouri river gateways. With a line of its own to Ogden it would be in a position to take other business which it cannot now hope to get.

Carnegie Scholarships

Special to The Journal:

EDINBURGH, Jan. 29. — Andrew Carnegie has signalized his vice-presidency of the Iron and Steel Institute by establishing seven research scholarships of the annual value of $500 each to enable students who have passed through a college curriculm or have been trained in industrial establishments to conduct researches in metallurgy, of aiding its advance, or application to industry. The only stipulation is that candidates must be under thirty-five years of age. Mr. Carnegie will in May next be installed as president of the institute for a term of two years.

Montgomery, Ala., Jan. 29—United States Senator E. W. Pettus was unanimously re-elected today by the legislature of Alabama.

Just received a line of blue enamel ware. Reno Co.-Op. store. tf

NEVADA STATE LEGISLATURE

Special to The Journal:

CARSON, Jan. 29.—Business in the capital city was a little quiet today. The principal talk was in relation to the informal reception which was given to Senator Newlands last evening and subjects incident thereto.

The Senator's reception was given at the Arlington House, and attended by all the members of both branches of the legislature, as well as numerous friends. Refreshments were served and many short speeches made.

SENATE—ELEVENTH DAY

After the usual formality of opening the following business was transacted:

Senate Joint Res. No. 1, Bell: Relative to the coal lands of the United States. Referred to Committee on Federal Relations.

Senate Bill, No. 12, Green: An Act to establish boundaries in Western Nevada. Referred to Committee on State Affairs.

Senate Bill, No. 16, Bell: An Act to prevent fraud at elections. This act contains a provision for a $5000 fine or imprisonment for five years for trading and combining against any candidate running upon any ticket at any election. Bill passed by a vote of 16 to 1.

A memorial address from the territory of New Mexico, asking that the legislature of the State of Nevada memoralize Congress to grant Statehood to the territory of New Mexico. A committee of three was appointed to meet a like committee from the Assembly to draft a suitable memorial to cover the question.

Senate Bill, No. 8—Act to pay State deficiencies for years 1901,1902. Bill considered in committee of the whole. Ordered engrossed.

Recess taken until Friday at 11 a. m.

ASSEMBLY—ELEVENTH DAY

After the assembly was called to order, Mr. Skaggs reported that he had asked the Attorney General for an opinion upon Governor Sadler's veto of the proposed Constitutional amendment taxing patented mines, and reported that he expected to present it this afternoon.

Mr. Syphus, of Lincoln, gave notice that he would introduce a bill defining the liabilities of employers in the event of accident to the employed.

Assembly Bill, No. 14, Denton: To amend the act providing for a jury fund and to regulate the disposition of other funds in Lincoln county. Referred to Judiciary Committee.

Assembly Bill, No. 15, McCarran: To equip and build an assaying and mineralogical laboratory at the State University. Referred to the Wave and Means Committee.

Assembly Bill, No. 16, Holmes: To provide for copying the Assembly journal (making the third bill now in committee for this purpose.)

Assembly Bill, No. 17, Cooke: To amend section 146 of the act regulating civil proceedings in courts of justice of this State. Referred to the Judiciary Committee.

Assembly Bill, No. 4, Averill: Upon third reading and final passage. The bill provides that any soldier, sailor or marine of the Civil war might obtain a free license to peddle or auction, by presenting his honorable discharge papers to the county clerk of the county in which he seeks to do business. It was reported back unfavorably from the Committee on Trades and Manufactures.

Mr. Cooke moved to amend by making the proposed law of equal benefit to those who participated in any of our wars. The amendment as well as the bill was opposed upon the floor by Assemblymen Lothrop, Syphus, Brown, Holmes and Denton. The amendment was lost and the bill killed by being laid on the table.

Assembly Joint Resolution and Memorial to Congress, No. 1, Vaughn—Relative to the placing of coal on the free list. Reported back from the Committee on Federal Relations with recommendations favorably after certain suggested amendments had been made. Specific reference to the Democratic party were to be omitted and the resolution made more general and broader in character. It had not been printed so the matter was made a special order for tomorrow afternoon at 2 o'clock.

Assembly Bill, No. 13, Pohl: Reported back from the Education Committee favorably, considered engrossed and placed on third reading and final passage. The bill relates to the election of school trustees. The present law requires candidates for school trustees to file their names with the county clerk to be placed upon the ballot. It was explained that this entailed a hardship upon candidates in districts 100 or more miles from the county seat, and the office carries no salary. This bill proposes to go back to the old law which provides that the names will be filed with the clerk of the board of school trustees. The bill was passed unanimously.

Assembly Bill, No. 9, Averill: Reported back from the Committee on Mines and Mining, favorable with some slight intentions. Under the present mining law, a locator who fails to do his assessment or location work, can re-locate the claim the first of January following, and continue to re-loate indefinitely, if he be first upon the ground after the expiration of the original location. Mr. Averill's bill proposes that such locator who fails to do the labor upon the claim required by law can re-locate it within one year from the time of the termination of his original location. Mr. Cooke opposed the amendment and this led to an hour's discussion. The committee took the ground that the greatest trouble was with the lode miners. Mr. Cooke claimed that the proposed regulation should apply with equal

(Continued on Page 4)

SEEKING SHELTER

The Alleged Wife of Wealthy Nevada Stockman

Special to The Journal:

SAN FRANCISCO, Jan. 29. — A young woman named Vest King applied at the city prison tonight for lodgings. She had no money to buy food or a bed. She says she left her husband, George A. King, alleged to be a wealthy stock man, whom set met at Winnemucca, Nev., because she could not tolerate him, but has found it hard to make a living honestly, and wanted to go back to him. The police provided lodgings, and will help her to find her husband. He is supposed to be either in Kansas or Nevada.

ATTEL-HANLON FIGHT

Was Declared a Draw at End of the Twentieth Round

Special to The Journal:

SAN FRANCISCO, Jan. 29. — The fight between Abe Attel and Eddie Hanlon, which took place in this city proved a hurrican affair. It went the limit of twenty rounds, and was declared a draw. Attel had the better of the first part, but the latter half was all Hanlon's way.

Kansas Day Banquet

Special to The Journal:

TOPEKA, Kas., Jan. 29.—The Kansas City Club, a Republican social and political organization, has made elaborate preparations for its annual banquet tonight. Members of the legislature, State officials and leading Republicans from all parts of Kansas will be among the several hundred guests who will gather about the festal board. Brigadier-General Frederick Funston has accepted an invitation to respond to the first toast, "Kansas," and several other men of national prominence will be among the speakers.

To Discuss Sanitation

Special to The Journal:

COLUMBUS, O., Jan. 29.—Sanitation is the general subject selected for discussion at the thirteenth annual meeting of the State and local Boards of Health, which began here today. Among the topics scheduled for consideration are the following: Regulation of the barber shop, the fly and mosquito as disease carriers, the importance of pure air and sunshine in the home, methods and cost of garbage disposal, clinical aspects of the present epidemic of smallpox throughout the United States, together with the consideration of previous outbreaks.

McKinley Birthday Dinner

NEW YORK, Jan. 29.—One of the largest dinners of the season will be the McKinley birthday dinner this evening, under the auspices of the West Side Republican Club, in the grand ballroom of the Astor Gallery of the Waldorf-Astoria. Secretary of the Treasury Leslie M. Shaw, Senator Dryden of New Jersey, Senator Depew of New York, Governor Odell, and the Rev. Dr. Frank M. Bristol, President McKinley's pastor at Washington, will speak.

GOLD AND SILVER

PRESIDENT SENDS SPECIAL MESSAGE TO CONGRESS

Calls Upon Members of That Body to Fix Some Ratio Between These Metals

Special to The Journal:

WASHINGTON, D. C., Jan. 29.—The President today sent to Congress a message urging that the executive be given power to make some arrangement with other nations looking to the fixing of some ratio value between gold and silver. This message is the result of a formal appeal to the United States by Mexico and China asking that the United States come to the assistance of these two great silver using countries.

It was pointed out in the memorial that the enormous fluctuations in the value of silver were rapidly ruining the trade of China and all Oriental countries, which amounts to immense sum annually. It is proposed that the United States make overtures to the other powers for an agreement which will fix a definite ratio between gold and silver.

ANOTHER WAR CLOUD

Austria and Russia Preparing For Naval Demonstration

Special to The Journal:

PARIS, Jan. 29.—The situation in the Balkan region is growing serious, and a war cloud hangs over all Europe. Rumor says Austria and Russia are preparing for a naval demonstration in the spring to force Turkey to bring about reforms in Macedonia. The Sultan fears this is only a scheme to deprive him of territory, and it is believed he will resist, which will draw the powers into the conflict.

Sweeney vs. McFadden

Special to The Journal:

BOSTON, Mass., Jan. 29.—The Essexsex Athletic Club expects a good crowd on hand tonight when Patsey Sweeney, the local lightweight, and George McFadden of New York come together in an eight-round bout. The two men are old-time rivals in the ring. The last time they fought McFadden was awarded the decision over Sweeney after twenty rounds of fierce fighting.

Whew-e-e!!

That's what the gentleman said when he saw our large assortment of fountain pens. Didn't take him a second either to buy one.

We carry the largest stock of fountain pens in the State.

Frank Golden Jewelry Co.
Cor. Second and Virginia Sts.
Reno, Nevada

Gray, Reid & Wright Co.

Value Giving in the Domestic Section

These Prices are the lowest that We have ever offered. WE MUST MAKE ROOM FOR OUR SPRING STOCK.

BLANKETTS—Cotton and wool mixed Silver Grey color, size 10x4 worth regular $1.50 — REDUCTION PRICE $1.15

FANCY FIGURED EIDERDOWNS—In Four different patterns to select from, regular price 50c yd — REDUCTION PRICE 30c yd

QUILTS COVERED—With a good quality of calico, filled with white cotton batten, stitched in neat scroll patterns — REDUCTION PRICE 90c

CRASH TOWELING—All linen 18 inches wide, neat red border, regular price 15c yd — REDUCTION PRICE 10c yd

DOMET FLANNELETTS—In good assortment colors dainty stripes and checks, good weight and full width — REDUCTION PRICE 5c yd

BLEACHED MUSLIN—Made from Sea Island cotton equal to Lonsdale or Fruit of the loom, 36 inches wide, soft finish free from starch and filling — REDUCTION PRICE 8 1-3c yd

TURKISH TOWELS—Size 19x20 fringe ends, colored borders — PRICE 8 1-3c

HUCK TOWELS—Fringe ends, size 18x36 ¾ linen worth regular price 25c — REDUCTION PRICE 15c

READY TO USE SHEETS—Made of a good quality of sheeting, size 72x90 — 50c each

READY TO USE SHEETS—Made of fine pequot sheeting, size 81x90 — OUR PRICE 75c each

PILLOW CASES—Made of good quality muslin, size 45x36 — REDUCTION PRICE 10c

PILLOW CASES—Made of a good quality muslin soft finish free from filling or starch, — SIZE 45x36 15c

BLEACHED MUSLIN—Soft finish not full of starch extra quality for the price — 5c per yard

TELEPHONE BROWN 285. 237 VIRGINIA STREET.

Rub-a-dub-dub

Put your shirts in our tub,
Yet butchers, ye bakers, ye candlestick makers;
Also collars and cuffs;
in two days and a night,
We'll wash them and iron them snow-white.

Troy Laundry Company
Phone Main 371

HAVING bought the entire stock of the Nevada Cycle Co., I am prepared to give a large rebate on all bicycle supplies.

WILLIAMS, No. 24 Second st.

Climatic Changes

compel proper regard for comfort and health. The Overcoat is the winter solution of the comfort problem. The modern Overcoat pleases the eyes as well as the body. We have the newest style stuffs in profusion Soft Vicunas in Oxford, Black and Blue Beautiful shades in Kerseys and many other materials from which to choose.

C. Foster, TAILOR DRAPER IMPORTER
Hartung Bldg., Virginia Street
Phone 231 Brown

It's Going to Snow

Some of these days and those of you men who don't like to wear rubbers better get out of the wet, by buying a pair of the weather resisters, this store sells

They are made of heavy box calf, have heavy double and triple soles and will stand a lot of abuse

Tel. Blk. 243 **Cleator's** 17 W. Second

Sorosis Shoes Sold Only at This Store

NewspaperARCHIVE® NewspaperARCHIVE®

REHABILITATION OF COMSTOCK LODE

Rapidly Becoming a New and Great Legitimate Mining Enterprise.

Nevada shines as a star of the first magnitude in the galaxy of the world's great mineral regions mainly because Nature created within its confines the great mineralized fissure known as the Comstock lode, a four-mile deposit of mineralized wealth which has so far, under abnormal conditions, added probably $400,000,000 to the world's stock of the precious metals, and which gives every promise of soon reviving from the slumber into which it has fallen and of again taking its place among the few great producing fields of the world, says the Pacific Coast Miner.

The detailed story of the Comstock lode is the greatest romance in the world's mining history and one that is quite fairly familiar to the mining world. Of most current interest are the plans and developments that are now being carried out, at great cost, in the way of rejuvenating the Comstock lode as a mining proposition.

The period of glory for the Comstock was characterized by the spirit of gambling which ruled all its marvelous mining operations. In the heydey of the Comstock stockholders and managers cared little for the theory and practices of legitimate mining and for the mining efficiency of the facilities and management provided. In San Francisco alone 10,000 people were regular or occasional customers of the mining stock brokers during the boom days of the early '70s, and stocks went up and down and operations went forward or ceased, according to the demands of people who cared not directly for dividends but for the fluctuations of the stock prices. Under this stimulus, and with the aid of either dividends from bonanzas or assessments freely declared and paid, some of the boldest mining operations the world has seen were carried on.

As the world knows, the Comstock passed into a long period of industrial lethargy. It is the awakening that has come that concerns the present. The awakening began in 1899 when the controlling interests concerned with the leading properties agreed that the time was about ripe to resume active mining operations in the Comstock, but mainly on the lines of a legitimate mining enterprise, the policy of which was not to be governed by the stock market but by the principles on which a great mining enterprise should be carried on with a view to the greatest possible efficiency under existing conditions.

It was in 1899 that the master spirits of the big lode decided and agreed that the time had come to exploit the vast remaining ore reserves — low grade though they might all be—by modern and efficient mining methods. It was well known that when, years ago, the mines were allowed to fill with water to the level of the Sutro tunnel, 1750 feet below the collar of the C. C. & Va. shaft, there were left below great bodies of comparatively low grade ore, passed by in the feverish search for bonanzas that characterized the mining operations of the '60s and '70s, as well as much above the lowest levels worked, awaiting exploration.

The result was the organization of the Comstock Pumping Association, composed of the companies interested in the lode, and whose purpose was the unwatering of the lower levels that had been so long submerged. The plans were well and carefully laid, assessments were levied, and in October, 1899, the work of unwatering began, the method being that of the Evans hydraulic elevator. For nearly three years the water level has been kept 450 feet below the level of the Sutro tunnel, giving opportunities for mining and exploration that have been carried on, mainly by the Consolidated California and Virginia Company.

During the time that this hydraulic elevator has been in continuous operation some mining has been continually carried on, mainly the C. C. and Va. Co., which, almost unnoticed by the mining public, has produced probably a million dollars in the past three years.

In the carrying out of this policy the next step was the securing of cheap power as an element in the reduction of mining costs and the result was the establishment of one of the world's most notable installations of electric power for mining purposes. Abundant power is now generated in the Truckee river in California and transmitted thirty-seven miles for the operation of boilers, mills, etc., the cost being but $7 per horsepower per month, as compared with $12 or more under previous conditions. This installation and use present an exceptionally interesting example of the use of electric power for mining purposes.

As a result of the new conditions, new policies, and new economics, there is every promise that great new productive era is dawning for the Comstock. The most important development of the past year and of the current time is the decision to still further unwater the lower depths of the old workings by the use of electrically-driven Riedler pumps.

Advertised List.

The following letters remain uncalled for in the Reno postoffice, January 29, 1903:

Gentlemen—Dr. M. B. Bolton, Fred Boyd, Rev. Dr. Byrner, J. Butler, J. W. Blum, J. B. Campbell, E. R. Cambron, A. M. Campbell, 2; John Calvert, John Canrothers, W. J. Cox, Patrick Crotty, Frank Chapman, 2; Joseph Dowe, M. Ernzer, L. C. Fish, Lloyd Hammond, Gemena Hart, Hugh James, E. A. P. Johnson, H. C. Johannnsen, W. A. Ketchum, A. C. Keay, Laurine Lamb, H. Ledar, Andrew Larsen, A. Klingermaun, F. B. Litaker, Joe Morgan, J. C. McMillan, Dale Owens, Geo. Obenauer, Jim Phloy, O. C. Pery, R. E. Rastice, H. Ricketts, J. H. Reinhart, I. W. Rogers, Frank B. Quinn, P. W. Campbell, C. A. Searles, E. Streib, Chas. Taylor, Frank Town, 2; D. Van Hansen, Rob't. Sawyer, Sam Wilber, E. M. Wees, W. S. Weese, John Wegman.

Ladies — Mrs. M. B. Briggs, Miss Rose Brunette, Miss Kate Brown, Mrs. Geo. Carver, Miss Opal Drake, Miss Lizzie Hansen, Mrs. Wm. O'Brien.

Foreign — Charley Brown, Tudora Avehauna, Antonio Cantadore, 2; R. L. Christensen, Manuel Bernardo da Silvera, Angelo Faretto, Lambotti Tomasso, 2; Wm. J. O'Neil, Pedritti Santino.

D. A. DAWSON, Postmaster.

SAFE AND SURE

There is no opium or other harmful substance in Chamberlain's Cough Remedy. It may be given to a baby as confidently as to an adult. It is pleasant to take, too, and always cures and cures quickly. It is a favorite with mothers of small children for colds and croup. For sale by S. J. Hodgkinson.

O. G. Benschuetz, wholesale dealer in Anheuser-Busch, Extra Pale bottled, John Wieland's Extra Pale lager beer, Fredericksburg, Export Lager. Bottling works and office, Ralston street. J20tf

The remainder of our gents' furnishing goods, will be sold way below cost to clear them out. Reno Co.-Op. store.

Trade Pointers.

Try a gallon of that Ohio Crab Apple Cider at the Reno Market, only 50c.

"Tip Top Oats," a prize in every package, for sale at the Co.-Op. store.

Plumbing, tinning and electric wiring a specialty at Schmitt's. tf

Keys made, guns repaired, saws filed while you wait at Morton & Butler's.

Have your picture frames made by Merrill, at 26 Second street, with Carr & Elliott.

Fresh compressed yeast every Tuesday and Friday at Cunningham & Ferguson's. Leave your orders.

Fresh compressed yeast received every day at the Delicatessen & Home Bakery, Journal Block. D27tf

See Fowler, the sewing machine man, for bargains. The latest and best in America. Prices all right.

Cheese sandwiches, cheese straws, champagne wafers, Ramona and Athena wafers at Frank Campbell's.

When you want an expressman, telephone Red 204. Nevada Special Parcel Delivery, office 14 E Second street. D3tf

Air tight and hot blast coal and wood heaters and steel ranges and cook stoves sold at San Francisco prices at Schmitt's.

Bryson & Cohn, proprietors of the Monarch saloon, sell Anheuser-Busch beer summer and winter. This is the best and only eastern beer on draught in Reno

The Palace Shaving Parlors, the most up-to-date barber shop in Reno. Open until 11 o'clock Saturday nights. Closed all day Sunday. Six chairs presided over by competent artists.

Try some of our Vermont Maple Syrup, a new barrel just received, at the Co.-Op. store.

The New Store

When you want new goods in the line of stationery, notions, ladies' and gent's furnishing goods and wall paper give the new store a trial. As I have an entire new line and constantly getting in new goods daily. I have been in business here for twelve years, in Reno, and the people know they will receive good and honest treatment at my store.

P. ANDREUCETTI,
No. 315 Virginia street.

Big Bill has reopened his shop in the Grand Central hotel after his illness and will be pleased to see his friends at any time. Sunday excepted. J25w

ADVERTISEMENTS.

Perkins' Mortuary Parlors
226-228 Sierra Street
(Near Masonic Hall.)
The most complete and modern establishment of its kind on the Pacific Coast.
HONE--MAIN 31; RESIDENCE 35

The Farmers and Merchants Bank

Paid Up Capital $100,000

OFFICERS

W. J. WESTERFIELD.....President
L. DOLLY..... First Vice President
F. D. KING.....Second Vice President
A. F. TOOLEY..... Cashier
A. H. SMITH.....Assistant Cashier

Do a General Banking Business—Correspondents in San Francisco, Denver, Kansas City, St. Louis and New York.

Southeast Corner Second and Virginia Sts.
RENO, NEVADA

Washoe County Bank
RENO, NEVADA

Capital, fully paid . . $500,000.00
Surplus Fund . . 50,000.00

GEO. W. MAPES.....President
M. E. WARD .....Vice-President
D. B. LYMAN .....Vice-President
C. T. BENDER .....Cashier
G. H. TAYLOR .....Assistant Cashier

With a large capital and a fine equipment, this bank is prepared to extend every reasonable accommodation.

Bank of Nevada

TRUSTEES—Daniel Meyer, Herbert Fleishhacker of San Francisco; Moritz Scheeline, Geo. F. Turrittin, J. N. Evans, P. L. Flanigan, Henry Anderson of Reno; Richard Kirman of Carson; H. M. Gorham, J. B. J. B. Overton, C. E. Mack of Virginia City.

Paid Up Capital, $600,000

Accounts of Banks, Corporations and Individuals received on favorable terms.

INTEREST PAID ON TIME DEPOSITS

Buy and sell exchange on all the principalities of the United States, Canada, Europe, Asia and Africa.
Messrs. Scheeline and Osburn are resident agents for twenty-eight Fire Insurance Companies, the total assets of which are $217,640,081.
Safe deposit boxes for rent, prices according to size, varying from $8 to $12 per annum.

G. F. Turrittin.....President
Moritz Scheeline.....Vice President
P. L. Flanigan.....Second Vice President
Richard Kirman.....Cashier
A. G. Raycraft....Ass't Cashier and Secretary

WE SOLICIT YOUR BUSINESS.

Renters Loan & Trust Company

Incorporated 1890.

Capital fully paid $1,000,000

Officers and Directors Local Branch
J. M. McCormack .....President
R. W. Grimmon .....Vice-President
H. R. Cooke .....Attorney
Ray N. Knight .....Secretary

DIRECTORS
J. M. McCormack, R. W. Grimmon, H. R. Cooke, A. Spencer, F. F. Martin, John Fitzgerald, A. F. McPhail.
H. C. Farley, Supervising Architect.

Loans money on real estate security, or make building loans through the Building and Loan Department.

W. F. CREELMAN, Resident Agent
FARMERS & MERCHANTS BANK
Depository for Nevada.

Washoe County Title Co.
218 Virginia St., Reno, Nevada.

CHAS. L. KNOX, Attorney-at-Law
General Manager

Abstracts of title furnished on short notice for any lands in Washoe County.

You cannot borrow money on your land without an abstract; many titles are defective and now is the time to have the errors corrected. Phone, Brown 244.

Oakes and Nash
UNDERTAKERS AND EMBALMERS
We carry the only wholesale line of eastern and Western goods in Nevada. Local trade supplied from our full stock at San Francisco prices. Office, Opera House Block, Phone Brown 411; McPhail residence, 605 Virginia street, Phone Green 384; Stewart residence 613 4th street, Phone Red 304.

Dr. Frederic Bell
(Late of Australia)
Palmist, Phrenologist and Clairvoyant Extraordinary.

$5.00 READING FOR $1.00

ONLY THREE DAYS MORE

Dr. Bell is a man wonderfully endowed and highly educated; his patrons include the crowned heads and presidents of almost every country.

If there is anything you wish to know; if you are in trouble of any kind, discontented, unhappy, or not satisfied in life, don't fail to see him. Hundreds fail where success is possible were it not for a lack of foresight in the future.

To demonstrate his great power Dr. Bell will reduce his lowest fee to $1.00, will continue three days more. His price will positively be $5.00 afterwards.

Consult him on love affairs, restores lost affections, reunites the separated, marriage, divorce, sickness, deeds, mining, wills, mortgages, business transactions, law suits, lost or stolen property, old estates, pensions, patents, inventions, buried treasures, love and family affairs, how to win the man or woman you love. If you desire to be more successful, SEE HIM NOW. He will tell you what you are best adapted for, how to be successful in money matters, and will help you in all trouble. Reading by mail.

Dr. Bell alsoimparts the knowledge to every woman how to cure the drunkard in nine days.

As an electric mental healer he is all powerful—pain and disease disappear under his touch and the sunshine of his philosophy as if by magic.

DON'T MISS THIS OPPORTUNITY

FREE PRIVATE CONSULTING ROOM—No. 9, Golden Eagle Hotel, ground floor; from 10 a. m. to 8 p. m. Sundays, 10 to 5. Ladies entrance first door to your right. You meet no callers.

ABSOLUTELY CONFIDENTIAL

Watch, Clock and Jewelry Repairing

Clocks called for and delivered to any part of the City. Phone 205 Black
Also a fine line of
WATCHES
CLOCKS
SILVERWARE
NOVELTIES
Our Motto "The Lowest Prices"
JEWELERS
ENGRAVERS
OPTICIANS
The Reno Jewelry Co.
NO. 10 SECOND STREET

Journal Ads Pay

TO THE PUBLIC—All persons requiring the services of a nightwatchman for the protection of property or night calls should apply to Charles P. Ferrel, Official Nightwatchman of Reno. N26tf

Opening

I take pleasure in announcing to the public that I am now ready for business in my new location, and will be pleased to show my elegant stock of cloths and take orders for both ladies' and gentlemen's made to order clothes together with a complete line of ladies ready made suits.

Armand B. Kreft
Second Street, bet. Virginia and Center Streets
Reno, Nevada

Humphrey Supply Co.,
Wholesale and Retail Dealers in
Groceries, Provisions, Hay and Grain, Fresh and Cured Meats
Free delivery wagons to all parts of town
CORNER SIERRA AND ELM STREETS
Phone Black 376.

NEVADA MEAT COMPANY,
SLAUGHTERERS OF CATTLE, SHEEP and HOGS
Manufacturers of High Grade Sausages
HAMS AND BACON SMOKED IN RENO IN NEW AND MODERN SMOKE-HOUSES.
Headquarters for Fresh Eggs
COR. ALAMEDA & FOURTH STREETS, RENO, NEVADA
Telephone Main 253.

The Owl Cafe
Meals a la Carte
Open Day and Night
BREARLEY & UNIACKE Proprietors. ...Virginia Street

The Owl
First-class Saloon and club rooms, where pretty good drinks and cigars are sold, and entertainment provided for patrons.
Brearley & Uniacke " " Virginia Street

RENO CABINET & NOVELTY CO.
Have just received a consignment
...of...
Quarter-Sawed Oak Mantles
In the latest designs. We are Sole Agents for
THE JACKSON VENTILATING GRATE
The public is invited to inspect our stock before purchasing elsewhere.
334 SIERRA ST. PHONE RED 383

Dreyer
Wants to see you. He has what is good for what ails you in the wet goods line. Perhaps you smoke. No better cigars than his. Up-to-date mixologists at
The "Oberon"
Phone Green 303 Reno, Nevada

Never Too Late TO BUY GOODS AT OUR STORE
As Bargains are to be found here at all times. Remember that the cut prices remain on all winter goods, and this week well give you
AN A NO. 1 BARGAIN
LADIES' AND CHILDREN'S HOSE--These hose always sell at two pair for 25c, but we are going to deal them out to you this week at..... 3 pair for 25c
Look at our Show Window for the new Plaid Silks which are again to be the styles for this Spring.

Novelty Dry Goods Store
Phone Black 241 O'CONNOR BLOCK Opposite Postoffice
Attention to Mail Orders

NEWSPAPER ARCHIVE®
NEWSPAPER ARCHIVE®

LETTER FROM PROF. WILSON

What He Has to Say About His Connections With the Elko Oil Fields

The following letter from Prof. N. E. Wilson, of the State University, should set at rest any and all false reports or impressions that are circulating around in regard to his connection in any way with the shale deposits or the oil fields:

Reno, Nev., Jan. 27, 1903.

Ed. Independent, Elko, Nevada:

Dear Sir—Word has come to me that statements are being made in your vicinity to the effect that I have made analyses of the Elko shales, and had found nothing of value in them; also that I had visited the shale beds and pronounced them "shallow deposits." Will you kindly say for me, through the columns of the Independent, that I have never made even a partial analysis of the Elko shales, nor have I ever visited the shale beds, nor the oil fields, and that any statement to the contrary is absolutely false. I have made an examination of a material from the vicinity of Elko, which proved to be either bat guano, or wood rat guano, which examination I am ready to substantiate.

Very truly yours,
NATHANIEL E. WILSON,
Chemist Nevada Expt. Station.

Died at Iceland

Wm. Freeman died at two o'clock yesterday morning of pneumonia. Deceased had every care. Atrained nurse from Reno was with him throughout his illness but the disease had become to firwly fixed to be overcome.

He was a native of England and about forty years of age. He leaves two sisters in Watertown, New York, one of whom is an invalid.

He came to I$celand in 1895 and had worked there ever sinec., being a steady reliable man.

The funeral will take place tomorrow afternoon from the undertaking parlors of Wm. McDougal.

COUNTY REVENUES

The Receipts of County and Town Revenues

County and town revenues collected by the Sheriff during 1902:

From 248 county licenses, $7440; 247 county gambling licenses, $18,650; sundry merchants, hotels, grazing, banks, express, cigarettes, etc., $9275. Total county licenses, $35,365.

From 197 Reno town saloon licenses, $1462.50; 81 Reno town gambling licenses, $1215; sundry town licenses for theaters, peddling, etc., $335. Total town licenses, $3012.50.

From boarding United States prisoners, $259.25; penal fines, $301; fees in civil cases, $274.78. Total county and town, $39,212. 53.

From 445 saloons, county and town, $8902.50; 328 gambling, county and town, $19,865; other sources as above, $10,445. Total, $39,212.553.

From same sources 1901, $28,106.25. Gain over previous year, $11,106.28.

Brains and Soles

Facts for your head to consider concerning your feet. Shoe making is a social science, therefore it concerns you. Shoe trash cannot enter my store. Therefore you are protected from imposition in my place of business. "Economy is the road to wealth," therefore if you have feet to shoe, and money to save, you must read this. To the journalist, fresh facts, possessing human interest, are truly news. Therefore you will be truly interested in this for it is very human and perfectly new. 1t

R. CLEATOR, the shoe man.

Sunday Closing

All citizens of Reno and vicinity who are in favor of Sunday closing of the business houses of the city are kindly invited t o meet this, Friday, evening at 8 o'clock, at the Methodist church.

If you want fresh frozen oysters go to J. R. Bradley Co.

RAILROAD INCORPORATION

Important Document Filed in California

County Clerk F. L. Arbogast Saturday received articles of incorporation of the Boca & Loyalton railroad. The papers, which were duly filed, set set forth that the incorporation owns the Boca & Loyalton railroad, the property being situated in Nevada and Sierra counties, and that the principal office of the company is San Francisco, says the Truckee Republican. The company is incorporated in the sum of $1,200,000, divided into 80,000 shares of a par value of $15 each, of which, $243,000, 16,200 shares have been subscribed. There are five directors in the company as follows: John H. Roberts, of Sacramento; P. J. Harney, of San Francisco; Wm. S. Lewis, of Loyalton; Richard H. Lewis of Loyalton; and Geo. E. Bates of San Francisco.

A Big Mistake

We notice in another part of The Journal the news item of our esteemed competitor, Steve Williams, stating that he had purchased the entire stock of the Nevada Cycle Company.

We wish to correct the impression that this item is causing to the public. Namely, that the Nevada Cycle Company is out of business. The facts are as follows:

Mr. Manheim purchased some of the old shop-worn stock and second-hand goods from the Nevada Cycle Company to secure their location for a candy store. Mr. Williams then purchased the old stock from Mr. Manheim, and the Nevada Cycle and Manufacturing Company are now located at 18 West Second street, with an entirely new stock of up-to-date bicycles and sundries. This item can be proved by giving us a call. Repairing by mechanics. J30w

NEVADA CYCLE & M'F'G CO.,
18 West Second street.

Just Like Him

"Spike" Shannon had only been in Winnemucca a quarter of an hour when he started to organize a baseball club.—Exchange.

That is just about the first thing "Spike" would start to do in any town and if he had his own way the club would be a dandy. "Spike" is a good ball player, but he is unfortunate. Every time the ball comes his way his mit is out of practice or else he is out of condition. Before he left Reno the doctors thought he had a chance to learn a few of the elements of the game, but that is hard to tell, "Spike" is such an erratic sort of a fellow that it is hard to figure out just whether he will or won't.

Movement of Trains

All the trains from the west were nearly on time yesterday, while those from the east were late. The flyer did not arrive here until after noon yesterday. The V. & T. came in nearly on time, and this was the first time during the week. The train from the north has been more or less late every night this week.

Printers Remembered

The Journal force was remembered with wedding cake and a few bottles of good cheer with the compliments of Mr. and Mrs. Wycoff. May their matrimonial voyage be as pleasant as the cake sent to the office was good.

Pays Reno a Visit

Peter Webber, the man known as "Boss," from White Pine county, was among the visitors in Reno last night. He was comfortably ensconced in the Overland hotel, and will take the train for San Francisco this morning.

Another Native Son

By referring to another column it will be seen that Charles Burke has added a stalwart young offspring to the population of this great and glorious nation. It is a boy, and Charles says he is a dandy.

Law and Motion Day

Today will be law and motion day in the district court, and this being the last Friday in the month the calendar will be called. A number of important cases are scheduled to come up this session.

J. A. Bonham Sick

J. A. Bonham, the well known real estate dealer, is confined to his home on West street, and is threatened with an attack of pneumonia. He is receiving the best of medical attendance.

Interesting Lecture

Dr. Kroeber, head of the Anthropology Department of the California University, will deliver an illustrated lecture this evening, using for his subject "Indian Life." The public generally is invited to attend. No admission will be charged.

Working Overtime

The State Printing office force has been working overtime in order to get the Hardin incorporation bill out. It will be a bound copy and contain about sixty pages.

Hot noon lunches at J. J. Becker's.

IN COURT CIRCLES

New Papers Filed With the County Clerk Recently

Although matters at the Court House seem to be running under a slow bell there are always one or more matters that are of importance to the general public, that are placed upon the books.

The following papers have been filed with the County Clerk since The Journal's last report:

E. G. Morath vs. Colorado-Nevada Mining Company; Curler & Knox attorneys.

In the matter of the estate of Geo. Schaffer, deceased, administration papers have been filed. Norcross & Orr are named at atorneys.

Stockholders Meeting

Notice is hereby given that the annual meeting of the stockholders of the Southside Irrigating Canal Company will be held at the office of the Secretary, 137 Virginia street, Reno, Nev., on Wednesday, Feb., 18, 1903, at 7:30 p. m. for the election of trustees and the transaction of such other business as may properly come before the meeting. Full attendance of the stockholders is desired.

J30td J. A. BONHAM, Secretary.

This Goes Double

The Independent of Elko contains the item that will also apply to this city: If any citizen of Elko is not proud of the condition of thestreets, he is a very hard man to please. By carefully picking one's way it is possible to cross the streets at almost any point without getting into the slush and water above the neck. What more does any citizen of the town want anyway?

New Furniture Received

The paper delivery for the postoffice has arrived and will be installed at once. The case is made of quarter-sawed oak, and is fitted with a wire screen back that will permit of the boxes being cleaned of dirt without removing the contents. Nearly all the furniture for the office has been received, with the exception of one or two desks that will be here in a few days.

Stock Arrives

Eight cars of sheep and four cars of cattle came in from the south yesterday and were unloaded here. They will be shipped west today, provided shipping facilities can be obtained. A large number of cars have been ordered, and if they are forthcoming a big shipment will be made tonight. The yards east of town are full of cattle and other stock billed to the western markets.

Marriage Licenses

The marriage license business seems to have taken a decided slump for the past few days. But one license was issued yesterday and that was as follows:

William T. Hashagen and Louise L. Pokett, both of San Francisco. This couple were married yesterday and left for their California home.

Wrecked the Snow Plow

Yesterday morning the V. & T. snowplow was sent to the Comstock to clear the track and sidings. In some manner the engine with the plow ran into an open switch and completely wrecked the plow. Fortunately there was no further use for the plow or the road would have been in a bad plight.—Appeal.

Twentieth Century Program

The following program will be rendered by the Twentieth Century Club today:

Song, "Indian Lullaby," .....
....Four little Indians
Lecture by Professor A. L. Kroeber, State University, California
Violin Solo .....Mr. Ish

Under the Weather

Major J. H. Dennis is somewhat under the weather, and will not be at his desk for the next few days. Mr. Dennis is suffering from a severe cold, and, although quite sick, it is thought he will be up and around about the first of next week.

The V. & T. Road Clear

W. H. Kirk, roadmaster of the V. & T., was an arrival from the south yesterday and returned on the local. Mr. Kirk came over on a tour of inspection and returned well satisfied with the condition of the road.

Joseph Long Very Ill

Joseph Long, the well known employe at the freight depot, is lying seriously ill at his home on the Virginia road. He is suffering from pneumonia, and much apprehension is felt as to the ultimate outcome.

Somewhat Better

Word was received from Sacramento last evening that Garfield Doane, who was so seriously injured in that city a few weeks ago, was somewhat improved, although by no means out of danger.

G. M. Belo & Co. make the best tamales in town, 111 Virginia st.

FRALEY'S CLOAK AND SUIT HOUSE

MONARCH TRADE MARK

DERBY TRADE MARK

NOTICE

We have appointed Mr. H. Fraley, of Reno, Nevada and vicinity our authorized agent for the sale of the

Derby and Monarch Kid Gloves

All genuine 'Derby" gloves bear the name of "Derby" on the clasp, and are stamped "Derby inside.

All genuine "Monarch" gloves bear the name "Monarch" on the clasp, add are marked "Monarch" inside,

San Francisco, Cal.
Sept. 1, 1902 Signed
Steinberger & Kalisher
Sole Importers of "Derby" and "Monarch" Kid Gloves

Caution...

Do not be mislead by dealers knowing the merits of the genuine "Derby" gloves by advertising imitation gloves under that name. By the above notice you will see that I am the sole agent for the "Derby" gloves in Reno, Nevada and vicinity, and in order to protect my interests, the agents have notified this firm to abstain from using the name "Derby" in advertising gloves.

Read This...

The agents of the real "Derby" kid glove being an old established and reliable firm of many years standing on this coast, are always ready to protect their agents and brands, have therefore sent me a line of gloves superior in value to the miserable imitation of the genuine "Derby" glove above referred to. These gloves will be put on sale Saturday, Jany. 24, and continue until sold.

AT 85 CENTS A PAIR

We have a full assortment of colors and black. Every pair guaranteed

H. FRALEY

204 Virginia Street, Reno, Nevada

High Grade Haberdashery

NECKWEAR—The latest shapes and colors from America's best makers
50 cents and $1.00

SHIRTS—The world famous Monarch. A large range of patterns
$1.00 and $1.50

GLOVES—Dent's guaranteed dress gloves. New pair for any that go wrong
$1.00 and $1.50

Hosiery, Underwear, Suspenders, Hats Umbrellas

John Sunderland, Reno, Nev.

Furniture and Carpets

Reno, Friday, 30 January, 1903

A Very Pretty Parlor Table

One of our "catchiest" table offerings is pictured above. It is 26 inches long by 19 wide, mounted on castors and contains a roomy drawer. The material is ash, with golden brown finish. Ash, by the way, is the best known substitute for oak. This table will give excellent service. Price, $7.00.

CREDIT IF YOU WANT IT.

John Breuner Co.

Virginia Street, between First and Second, Reno

MERCHANT TAILOR

I am showing the latest Fabrics in fine Art Tailoring. Cheviots, Wosteds and Cassimeres. I Also carry a very fine line of Overcoatings and use the very best material in finishing.

Joe Jarvis

Room 6 Queen Building. RENO, NEVADA

The New Overland Hotel

Is now open and ready for business. This hotel is the only steam heated hotel in town. Electric lighted throughout the building. The most complete dining room and grill in the town. Meals served American and European. The finest bar in the State in connection. Strictly first-class.

Canady & Sadleir, Props., Reno

NEWSPAPER ARCHIVE®

NEVADA STATE JOURNAL

RENO, NEVADA

Published every morning, Monday excepted.

E. L. SINGHAM - - - - Lessee and Publisher

OFFICE ....THE JOURNAL BLDG., SECOND STREET
TELEPHONE .....GREEN 511

TERMS:

One year, by mail $6 00
Six months by mail 3 00
Three months by mail 1 50
Per week (by carrier) 15

AGENTS—Davis & Kirman, Carson City, Nevada.

Entered at the postoffice at Reno, Nev., as 2-d class matter

JOHN H. DENNIS, Editor

TO SUBSCRIBERS—Parties who do not receive their paper or have any cause of complaint will oblige by notifying this office.

CITY AGENTS

Harry Davis, Commercial Row.
Rosenthal & Armanko, Commercial Row
Morton & Butler, Virginia Street.

$10 REWARD

Will be paid for information that will lead to the arrest and conviction of parties stealing copies of The Journal from the premises of subscribers.

ILL CONSIDERED ACTION

THE action of President Roosevelt in regard to closing the Postoffice at Indianola, Miss., because a petition had been submitted to the colored postmistress there asking for her resignation, has caused a great deal of trouble and hard feeling in the south.

Unquestionably it is to be regretted that the President did not look more fully into the detail and justice of the proposition before making such a very pronounced decision.

Supposing that Concord had a postmaster or postmistress that the people of Concord did not want—the cause of their objection was best know to them—they ask that postmaster or postmistress to resign. The party sent in the resignation as requested, and forthwith the President declares the postoffice closed. What would you think of that proceeding?

Do you think the wishes of the people are not to be considered in the selection of servants to represent them in public place? Are we living under an autocracy or democracy, in other words, is it a one man rule or a government by the consent of the people?

It cannot be claimed that the south has not been agreeable ,that under fair treatment she has not been disposed to what was right and proper.

The friends of the President say that doubtless he would like to retire from the position he has taken in the matter, but that he cannot and will not retreat under fire.

When a brave man discovers that he is in the wrong that his cause it not just, that has gone beyond the prerogatives of his place, he should retire with out regard to fire, and it takes more courage and more manhood to confess wrong, and injury, and injustice, that it does to say, I have put down my foot and it shall stay put.

We believe that Mr. Roosevelt is the kind of a man who is not afraid nor ashamed to admit when he is in the wrong, and that he will abandon the position he has taken in this matter, and not deny to the people of that little southern town, the plainest rights which are guaranteed them.

If this same thing took place in the north there would be no false thought in connection with it, no misunderstanding, no suspicions, but the men of the south are sensative on the question of race, and a wise President should be considerate and avoid the opening of old wounds.

We should have no north and south and will not have, if as Americans, we have a charity as broad as our courage and purpose.

As Kipling says:

"Oh, East is East, and West is West, and never the two shall meet.
Till earth an sky stand presently at God's great Judgment seat;
But there is neither East nor West, Border nor Breed, nor Birth,
When two strong men stand face to face, tho' they come from the ends of the Earth."—Argus.

ARIZONA'S CLAIM TO STATEHOOD

THE dispusting squabble in the United States Senate over the admission of three territories to the Union and the political reasons for the opposition plainly underlying the arguments are not indicative of great minds in the legislative halls of the nation.

The opposition to the admission of Arizona is the most pronounced and the most unreasonable.

The antagonism of the Senators who oppose the admission ofArizona while approving of the admission of Oklahoma and New Mexico is simply based on party prejudice, or to be plainer, Arizona's admission is opposed by eastern senators because it is known to be a silver territory, and as a State, might change the political complexion of the United States Senate. Such narrow, bigoted, sectional perjudice is unworthy of Americans.

Arizona, with its annual production of about 140,000,000 pounds of copper, $4,500,000 in gold and nearly $2,000,000 in silver should not be compared with that comparatively new settlement, Oklahoma, nor with New Mexico, whose mineral product does not amount to more than a million dollars annually.

If Arizona is denied admission and Oklahoma or New Mexico or both are admitted, the figure of justice should be veiled and on the dome of the capitol, a monument erected to Tallyrand or Aaron Burr.—S. F. Engineering and Mining Review.

There is no valid reason why either of those territories should be denied admission. The smallest of them exceeds in wealth, population and all other elements essential to statehood, half a dozen States that have been for years represented on our national flag. If all three are ignored, we move as an amendment to the Review's motion that a monument to Benedict Arnold, be added to those erected to Tallyrand and Aaron Burr.

THE MORAL OF IT

A YOUNG man, shabbily dressed, hungry, and in all probability cold, while wandering in New York in search of work one day last week, saw a pocketbook on the pavement, picked it up, and on opening it found 13,000 therein, and a receipt for a month's rent, which contained the address of the owner.

The 13.00 would have helped the young man a good deal at that time, but he felt within him a propelling sense to return the property to the owner. He did so. The party who lost it was a widow, and the pocketbook contained the last and only dollars she had. She wanted him to take something, at least a dollar to repay him for his trouble, but he refused.

The story is, that on his way back from the widow's house, he tried once more for work and found it, and unquestionably was much happier that night than if he had kept the money and did not get the job.

Some papers, commenting on the act, say there is no thanks due the young man; that it was his duty to return the money to the owner, and they repeat. "Honesty like virtue is its own reward."

It may be, but if we do not commend honesty, if we do not command virtue, if we do not commend the things that are right and good, wherein does our duty in recommendation begin and lie? One newspaper in reciting the story says, "That young man will never be a millionaire, he is too honest, he does not possess the faculty of taking and keeping what belongs to the other fellow."

This editor is wrong. That is the kind of men out of which millioraires are evolved; that is the kind of men to whom opportunities come; that is the kind of men, if they have brains, whom great concerns want in places of resposibility, and to the men who occupy places of responsibility, and to the men who occupy places of responsibility, if they prove competent and reliable, promotion and still greater opportunities open.

If a person inherits considerable wealth, he may thrive, though he be a mean, contemptible fellow; he may amass a fortune though he be dishonest, but the young men who climb on from the bottom to the top are honest in heart, and honest in practice. The very fact of their climbing is proof indisputable of the truth of this statement.

We know that this is not in harmony with the thought entertained by many as regards the methods of the rich, but in their thought and criticism upon the actions of those who acquire great wealth, men are apt to use words that are not expressve of actual conditions or states of mind.

The young man was right in returning the money, and the world is right when it praises him for what he did. —Concord, (N. H.), Patrot.

ABOUT HAULING DOWN THE FLAG

THE JOURNAL a few days ago published the remarks of President Schueman of Cornell University upon the propriety of hauling down the flag in the Philippines. The Concord (N. H.) Patriot published the same remarks, and says:

"There is no man in this country better qualified than President Schueman to speak as an expert on Philippine matters. He made an early and thorough study of the whole subject, on the spot, officially, as the representative of the United States government. He is an acknowledged authority. And when he declares Filipino independence to be the only practicable solution of the problem we have taken on our hands, he deserves respectful attention.

Things are working around that way steadily. The bubble of commercial profit following our flag in the Philippines has been pricked by Governor Taft's latest report. Secretary Root's call for $3,000,000 to save the Filipinos from starvation this year serves to open the eyes of the American people to what is coming. The end of it all must be what President Schueman predicts.—

PRESSED BRICK

A RENO PRODUCT, and a first-class article. A quarter of a million now ready to place upon the market at the price of common brick. These brick are unequaled in the local market for fronts and general building purposes. A specialty of sidewalk and paving brick. For further information call on or address

RENO PRESSED BRICK COMPANY,
J. E. MONROE, General Manager.
East Sixth Street : : : Reno, Nevada

Church Directory

CONGREGATIONAL CHURCH (Virginia and Fifth streets) Charles E. Chase, pastor—Services every Sunday at 11 a. m. and 7:30 p. m. Sunday Bible School at 12:15 and Christian Endeavor at 6:30 p. m. Midweek meeting for prayer and Bible study every Wednesday at 7:30 p. m. Junior Endeavor Friday at 3:30 p. m. Pastor's residence, 501 Center street. Telephone, Brown 354.

TRINITY EPISCOPAL CHURCH (Corner Second and Sierra streets) Rev. Samuel Unsworth, Rector—Holy communion every Sunday and all Holy Saint's Days at 7:30 a. m. Morning prayer and sermon every Sunday at 11 o'clock; full surpliced choir. Sunday school at 12:30 p. m. Evening song and sermon at 7:30. Rector's residence, 110 Second street, adjoining church.

METHODIST EPISCOPAL CHURCH (Sierra street, near First) J. W. Phelps, Pastor—Preaching every Sabbath at 11 a. m. and 7:30 p. m. Sunday school at 10 a. m. Epworth League services at 6:30 p. m. Prayer Meeting Wednesday evening at 7:30. Pastor's residence, 112 West street.

BAPTIST CHURCH (Second and Chestnut streets) W. C. Driver, Pastor—Preaching at 11 a. m. and 7:30 p. m. Sundays. B. Y. P. U. at 6:30 p. m. Junior B. Y. P. U., at 3 p. m. Sunday school at 12:15. Prayer meeting at 7:30 p. m., Wednesdays. Pastor's residence, 209 Maple street.

FIRST PRESBYTERIAN CHURCH, Three blocks South west of Court House on Ridge and Hill Sts.—Public worship at 11 a. m. and 7:30 p. m. Sunday school at 10 a. m. Christian Endeavor at 6:30 p. m. Prayer meeting Wednesday, 7:30 p. m. Rev. Geo. R. Bird, Minister; residence, 420 Ralston street.

CATHOLIC CHURCH (Corner Sixth and Lake streets), F. A. Reynolds, Rector—Mass every Sunday, except second, which is held in Wadsworth. Services at 10:30 a. m. and 7:30 p. m. Sunday School after mass.

NEVADA STATE LEGISLATURE

(Continued from 1st page)

force to placer locations and in this was seconded by Mr. Syphus, of Lincoln. It was stated that various springs on Nevada lands are being regularly located as placer ground for the sole purpose of holding the water, and it was asserted that they are relocated continually without any work having been done upon them.

Finally the matter went over and was made a special order for tomorrow morning.

Recess was taken until 2 o'clock this afternoon.

Afternoon Session

Assembly Bill, No. 2, Denton: The eight-hour law. Committee on Mines and Mining offered a substitute which cut out that portion of the original bill relating to municipal, county and State work. The substitute was adopted and ordered printed.

Assembly Bill, No. 72, was discussed and after listening to the reasons advanced by Gov. Sadler for vetoing the law he was sustained.

A special order on Assembly Joint Resolution, No. 12, for 3 o'clock was then taken up.

This measure is a proposed amendment to the Constitution taxing patented mines, and gave rise to some fine points of constitutional law. The resolution was introduced at the last session by Mr. Sweeney, the present Attorney-General, and was vetoed by the Governor. Mr. Skaggs, of Elko, contended that the Governor had no more authority for vetoing a proposed constitutional amendment than had a road supervisor. The house went into committee of the whole and Gov. Sadler appeared before it to defend his action. Mr. Sweeney also appeared and gave it as his "unofficial" opinion that the Governor had no right to say whether or not the people should have a right to vote on a change in the organic law. After listening to the arguments the House referred the resolution to the Judiciary Committee.

Legislative sharps are divided on the present standing of the bill. Some claiming that no attention should be paid to the veto and others that the veto must be disposed of before the resolution can be passed a second time as required by law. The matter opens up a wide field for discussion.

An Interesting Billiard Game

Mart Johnson, of the Oberon, played an interesting game of billiards at the Overland last night, and after the game was finished he found that he had lost the price of a couple of bottles of the best extra dry that was in the establishment. The aforesaid bottles were forthcoming, and Mart went home thoroughly convinced that there was several things about billiards that "hadn't been introduced to him."

Big Sheep Shipment

There will be a big shipment of sheep from this point tonight, as well as a large shipment of cattle. Last night twenty cars of sheep came in from the east consigned to C. R. Johnson. They will be rested and fed here, and shipped west tonight, providing the cars can be obtained.

Returned to Work

Alex. White yesterday returned to his work at the Crystal after an absence of nearly a month. Mr. White has had a hard tussle with the measles, pneumonia and several other little episodes, but came out of his experience little if any the worse. It is hard to keep a good man down, and as a consequence Alex. is up.

A Popular Caterer

H. B. Baum has accepted the position of night clerk at the Overland. Mr. Baum is one of the best mixologists in the business and his work behind the bar will have a tendency to increase the demand for the fine drinks that this resort has already become noted for.

Will Go to Pyramid

R. W. Parry will leave this morning for Pyramid Lake to look over his mining interests at that place. Bob proposes hitching up a four-in-hand and cutter and expects to enjoy a sleigh ride for forty miles.

Don't Worry

This is easier said than done, yet it may be of some help to consider the matter. If the cause is something over which you have no control it is the matter in the least. On the other hand, if within your contral you have only to act. When you have a cold and fear an attack of pneumonia, buy a bottle of Chamberlain's Cough Remedy and use it judiciously and all cause for worry as to the outcome will quickly disappear. There is no danger of pneumonia when it is used. For sale by S. J. Hodgkinson.

I have one hundred and fifty acres of land to be plowed on my farm northeast of the city. Will give contract for doing the work or will pay day wages. Will furnish plows, but contractor must furnish horses. Address P. J. Kelly, Box 423, Reno, Nevada. J22w

PROFESSIONAL CARDS

PHYSICIANS.

DR. S. M. DE HASLEA,
Physician and Surgeon
Office over Journal
Office Phone Red 205
Special attention given to general surgery and diseases of women.

J. A. HAMILTON, M. D.,
Physician and Surgeon
Confinements, Diseases of women, Surgery, Fractures and Dislocations.
More than 25 years Experience.
Office over Co-Op Store, Reno, Nev. Phone Brown 164.

C. H. WOODS M. D.
Physician and Surgeon
Office: Bank of Nevada B'ldg.
Residence 109 Sierra St. Hours: 9 to 11 a. m. 1 to 3 & 7 to 8 p. m. Phones: Office, Red 34, Res. Black 52.

M. R. WALKER, M. D.
Physician and Surgeon
Office hours: 2 to 4 and 7 to 8 p. m. Sundays by appointment. Office and residence O'Connor Block, Second street Phone Black 244

W. F. BURNETT, M. D.
Physician and Surgeon
(Successor to G. B. Gerino)
Office and residence: New Martin B'ldg., Virginia St. Hours: 8 to 10 a. m. 1 to 3 & 7 to9 p. m. Phone Main 291

J. E. DONAHUE
Osteopathic Physician
Graduate of the American School of Osteopathy, Kirksville, Mo.,
Office Rooms 2 & 9 Over Farmers and Merchants Bank. Hours from 9 to 12 a. m. and 1 to 5 p. m. Reno Nevada.
Phone Brown 161

DR. S. G. BINGER,
Physician and Surgeon.
Office over Postoffice. Rooms 5, 6
Hours: 9 to 11 a. m., 2 to 4 and 7 to 8 p. m.
Phones—Res., Brown 101. Office, Phone Black 81
107 Plaza street. Reno, Nev.

RENO GENERAL HOSPITAL
Excellent Service Throughout.
Patients received from all practicioners on equal terms. No resident physician. Every comfort and convenience of a modern Sanitarium.
Cordelia S. Wentworth, Supt.

ATTORNEYS

W. E. F. DEAL
Attorney-at-Law
Offices in the Bank of Nevada B'ldg, Virginia City Nev. Rooms 51-54 Nevada Block, San Francisco Cal.
Will practice in all State and Federal Courts in the States of Nevada and California, and in the Supreme Court of the United States.

FRANK D. KING,
Attorney-at-Law
Legal business promptly and carefully attended to. Rooms 11 and Washoe County Bank Building.

P. N. PACKARD,
Attorney & Counsellor -at-Law
Legal business of all kinds promptly attended to. Office: Sunderland Building, Reno, Nev.

DODGE & PARKER,
Attorneys-at-Law,
Washoe County Bank Building, Reno, Nevada.

JAMES T. BOYD,
Attorney-at-Law,
Office, rooms 1-2-3, Washoe Co. Bank Building.

SURVEYORS

J. H. DRIPS,
United States Deputy Surveyor
Office—Bank of Nevada Bldg.
Special attention paid to government work.

HENRY W. NEWBY,
U. S. Deputy Mineral Surveyor,
County Surveyor; Deputy State Land Register.
Office Winnemucca, Nevada

E. S. FARRINGTON C. E. MACK
Attorneys-at-Law
Office, Ryland Blk., 117 Virginia st.
Will practice in all courts of the State and U. S. Courts.
Phone Black 265

PROFESSIONAL CARDS

DENTISTS.

DR. J. C. HENNESSY.
Dentist
Clinical Instructor in College of Physicians and Surgeons, San Francisco, Cal.
Office Second and Virginia streets
Office hours, 9 to 12 and 1 to 6 p. m.

Dr. CHAS. A. COFFIN
Dentist,
Office: In Investment B'ldg., over C. J. Brookins' store, Virginia Street, Phone Red 283

D. W. RULISON, D. D. S.,
HELEN M. RULISON, D. D. S.
Dentists
Offices: 218 Virginia street, Reno Nevada. Phone Red 292.

REAL ESTATE

JOHN T. READ,
Real Estate, Fire and Life Insurance and Collections.
Mining Stock and Notary Public
Rooms 17 and 18 O'Connor Block
Phone Black 245 Reno, Nev.

PROFESSIONAL CARDS

NEVADA SANITARIUM,
619 Ralston st
Medical and Surgical
Best equipped sanitarium in Nevada. Patients choose own physician. Dr. M. B. McDonald, Sup't. Phone Brown 451.

J. A. MURRAY, M. D.,
Physician and Surgeon
Special attention given to surgery and diseases of women and children. Telephone
Office hours—9 a. m. to 11 a. m., 1 p. m. to 4 p. m. and 7 to 9 p. m.
Office Journal Block, Reno

LEGAL ADVERTISING

Notice of Dissolution of Partnership

To all whom it may concern:

The partnership heretofore existing between Joe Feld and Joe Jarvis has this day been dissolved. The tailoring business will hereafter be conducted by Mr. Jarvis at the old stand, Queen building, Virginia street. Mr. Jarvis will pay all outstanding indebtedness against the firm and all bills must be paid to him. w3

JOE FELD,
JOE JARVIS.

Reno, Nevada, Jan. 3, 1903.

In the District Court of the United States for the District of Nevada.
IN BANKRUPTCY

In the matter of Otis I. Albee bankrupt.

To the Creditors of Otis I. Albee, of Reno, Washoe county, Nevada, and district aforesaid, a bankrupt:

Notice is hereby given that on the 6th day of December, A. D., 1902, the said Otis I. Albee was duly adjudicated bankrupt; and that the first meeting of his creditors will be held at Reno, Washoe county, Nevada, at the office of O. H. Mack, Attorney-at Law, on the 22nd day of December, 1902, at 11:30 o'clock A. M., at which time the said creditors may attend, prove their claims, appoint a trustee, examine the bankrupt, and transact such other business as may properly come before the meeting.

O. H. MACK,
Attorney for Bankrupt.
SAMUEL PLATT,
Referee in Bankruptcy.

Wood and Lumber

At the N-C. & O. yard, Corner Peavine and Fourth Streets, Reno, sawed and split wood and lumber.

The Wells Estate Co
S. H. WHEELER, Manager.
Phone Black 274—Wood office.
Phone Brown 284—Real Estate office.

Werner's Hair Tonic!
CURES DANDRUFF,
PRESERVES and
INVIGORATES the HAIR
50 CENTS A BOTTLE
At all Druggists.

The Cabinet Chop House
FIRST-CLASS
Meals and Short Orders.
Regular 15c lunch 11 to 2 o'clock.
Wm. Bideiman Proprietor.

NEWSPAPERARCHIVE®

Smith-Brian Co.

So-da You See the Point

The leading soda men in all its branches. Purity in water and best of material in the manufacture of goods is our motto. Orders by mail or phone delivered promptly. Families supplied in not less than one-half dozen lots. No single bottle sold.

Phone 262 Black. P. O. Box 262

Pioneer Soda Works

Sacramento Beer Hall...

Headquarters for all Miners and Mine Promoters.

No Sazerac Club—Only Straight Goods.

Rusch & Becker
Proprietors

Card to the Public from Arcade Champion Bootblack...

I again thank my friends and the public for their last year's patronage, and sincerely wish them, one and all, a happy New Year. You will still find me at the Old Stand, and during rough and cold weather will have a stand inside the Arcade Hotel, where you can get the best shine in Reno, and be comfortable at the same time. Daily papers and periodicals on file as usual, and information of all kinds cheerfully given to strangers. Open until 9 p. m.

WM. W. TRIEB, Proprietor.

N. Davis

MERCHANT TAILOR

Ladies' and gents' suits made to order. Will only cost you $1 per week.
McCormicy Building, First Floor
RENO, NEVADA

THE CABIENET

15 Commercial Row

WINES, LIQUORS & CIGARS

Oscar Pepper Straight

BERK & TEITJEN

PROPRIETORS

Swiss American House...

First-class throughout. Table supplied with the best always. Bar in connection. A carload of choice dry and sweet wines just received.

CLARET WINE, 50 CTS. A GALLON
Chas. Romelli, Lessee,
CENTER STREET.

Cyrus Noble whiskey

When I started in Reno I made it a point to handle over my bar the best whiskey money could buy. I handle it yet. It's the world famous Cyrus Noble. Come over and see for yourself.

Charles Dreyer.
"The Chorus"

ADELAIDE RISTORI

THE FAMOUS ITALIAN TRAGIC ACTRESS

Her Eighty-First Birthday Marked With Many Presents and Congratulatory Messages

Special to The Journal:

ROME, Jan. 29.—This is the eighty-first birthday of the Marquise del Grillo (Adelaide Ristori), the famous Italian tragic actress, and she has been receiving congratulation personally, by telegraph and by the mail, since early morning, and in large numbers, from all parts of the world. Presents and felicitations were received from King Victor Emmanuel and Queen Helena, and congratulatory messages came from monarchs and other distinguished personages throughout Europe. In Rome, Milan, Florence and other cities of the kingdom the theaters give commemorative performances tonight.

Ristori was born at Cividale, Italy. On her appearance in Paris in 1855, she was harshly criticized for posing as the rival of Rachel, then at the height of her fame. Ristori won popular favor, however, and her receptions in other countries, especially in the United States, were enthusiastic. Among her leading parts were Francesca di Rimini, Marie Stuart, Pia del Tolomei, Myrrha, Phoedra, Judith and Lady Macbeth. The last character she played in America with Edwin Booth. She retired from the English stage in 1873, but has since appeared before the footlights in her native land occasionally.

HOTEL ARRIVALS

Overland—F. A. Boyle, D. M. Nibber, Sacramento; J. A. Doffemeyer, John Comothers, Colorado; A. Saguna, Sodaville; George E. Gunn, Salt Lake; J. Murray, Lamont, Mo.; L. DeRost, L. B. McCoy, San Francisco; Will E. Grant, Sacramento; J. W. Laing, New York; Albert Fischer, Salt Lake; H. J. Johnson, San Francisco; H. H. Clark and wife, Wedekind; J. N. Church, Winnepeg, Canada; J. F. Bowler, Potterville; F. A. Winzell, Eureka; L. Chattovich, Candelaria; Mrs. Armstrong and daughter, Hoselake, Cal.

Riverside—C. S. Hallifax, Sacramento; John Handy, E. C. Martin, E. J. Isham, W. P. McCarthy, San Francisco; H. M. Hanaford, Chicago; W. E. Phillips, William Hagen, San Francisco; S. H. Petus, Cripple Creek, Colo.; H. J. Thomas, San Francisco; W. G. Kelly and wife, New York; A. W. Hesson, Elko; E. F. Armstrong, San Francisco; N. C. Prater, Virginia City; F. Kempmuch, Milwaukee; W. Atly, Chas. J. Levy, San Francisco; L. E. C. Jordan, Sacramento; Ben Baum, A. F. Grant, San Francisco.

Arcade—Peter Fay, Jas. F. White, Truckee; John Brown, A. Cunnington, Rawlins, Wyo.

Palace—C. Richards, Seattle; Jos. Coe, Joe Dorring, San Francisco; Wm. Morris, Tonopah; E. P. Bancroft, A. Peterson, San Francisco; O. A. Reveal, Salem.

NOTICE

Now is the time to get your wheels repaired, enameled, new tires put on and placed in first-clas riding condition for spring. We do first-class repair work and guarantee it. We also enamel wheels with baking enamel, exactly like factory work. Any color or style, every coat of enamel baked from 3 to 7 hours.

We build wheels to order, and carry a full line of tires and sundries. Tires $5 and $10 a pair. Also have a full line of second-hand and rent wheels. All prices.

New wheels, 1903 models, will arrive in about five days. Repairing by mechanics. Give us a call.

NEVADA CYCLE & MFG. CO.,
18 West Second street.

Harry Davis has all the leading magazines and publications—Single copies sold or subscriptions taken.

Try Short's fancy dairy butter, none better. For sale at Co.-Op. store. tf

CALIFORNIA WOMEN

ANNUAL CONVENTION TO BE HELD AT FRESNO

This is Expected to Be the Largest Meeting Ever Held by the Federation in the State

Special to The Journal:

FRESNO, Cal., Jan. 29.—The local club women in charge of the arrangements for the annual convention of the California Federation of Women's Clubs, which is to be held here next week, have received advices indicating that the attendance will far exceed that of previous conventions of the organization. Delegates have been appointed by clubs throughout the State and other visitors will also be numerous.

The preparations for the reception and entertainment of the visitors are going on apace. The homes of leading citizens will be thrown open for the entertainment of the fair delegates, and in fact Fresno will keep the latch string hanging on the outside in every sense of the word. Preparations are already being made for the decoration of Armory Hall, where the sessions of the convention will be held. Other public and private edifices will be decorated in honor of the convention delegates. With a large attendance and an excellent program there is every reason to believe that the convention will be the most interesting and successful in the history of the State organization.

NEW JERSEY SOLON

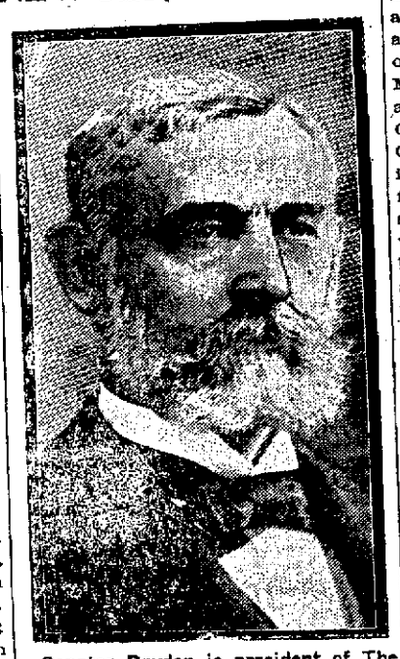

Senator Dryden is president of The Prudential Insurance Company and his views are particularly important because he represents in the Senate, New Jersey, in which State most of the great corporations and trusts have been chartered. He warns all his colleagues to go slow, lest in trying to remedy Congress may injure the leading industries of the country and those dependent upon them, as investors and wage-earners, may be in turn injured.

Bluegrass Editors Meet

Special to The Journal:

LOUISVILLE, Ky., Jan. 29.—The Kentucky Press Association held its midwinter meeting in Louisville with an attendance of prominent editors from every section of the State.

Big Bill has reopened his shop in the Grand Central hotel after his illness and will be pleased to see his friends at any time. Sunday excepted. J26w

Fresh cocoanut chocolate balls at Manheim's.

Skates, sleds, guns, ammunition, at the lowest prices at Schmitt's. tf

Coast cauliflower and celery can be found at J. R. Bradley Co.

? Why Not

Save time and money and follow the crowds Everybody who uses small ads uses The Nevada State Journal

THEY BRING RESULTS
THE COST IS SMALL

UPSETS ALL PREDICTIONS

J. F. Hughes was a candidate for county treasurer at Du Pont, Ga., but it was predicted that he could not live six months. He was afflicted with a running abcess on his lung and suffered for three years; his life trembled in the balance when he heard of Dr. King's New Discovery for consumption. He tried it and was finally cured and thus upset the predictions of all who knew him. It's positively guaranteed for throat and lung trouble by S. J. Hodgkinson. Price 50c and $1.00. Trial bottle, free.

NOTICE TO CREDITORS

In the District Court of the Second Judicial District of the State of Nevada, in and for Washoe county.

In the matter of the estate of Henry L. Fish, deceased:

To the creditors of and all persons having claims against the said Henry L. Fish, deceased, notice is hereby given that Emily C. Fish has been duly appointed and qualified administratrix of the estate of said Henry L. Fish, deceased, by the Second Judicial District Court of the State of Nevada, in and for Washoe county, and all persons having claims against said estate are hereby notified to present the same, with proper vouchers, and duly verified, to the clerk of the above named court, at Reno, Nevada, within three months from the date of the first publication of this notice. Claims not so presented will be forever barred.

EMILY C. FISH,
Administratrix of the Estate of Henry L. Fish, deceased.
Dated January 26th, 1903. J27m

PROBATE NOTICE

In the Second Judicial District Court of the State of Nevada, in and for the County of Washoe.

In the matter of the Estate of Geo. Schaffer, deceased. Notice is hereby given that Margaret Schaffer having filed in this Court a document purporting to be the last will and testament of George Schaffer, deceased, and a petition praying that the same be admitted to probate, the hearing thereof has been fixed by said Court for Monday, the 9th day of February, 1903, at 10 o'clock a. m. of said day, at the Court House, in the town of Reno, County of Washoe; and all persons interested in the said estate are notified then and there to appear and show cause, if any they have, why said will should not be admitted to probate and letters testamentary and of administration be issued to said petitioner and to Moritz Scheeline as prayed for in said petition.

Dated January 28, 1903.
J29d W. A. FOGG, Clerk.

Sewing Machine Bargains...

The latest and best in America, high grade, speedy, noiseless and durable. Rotary, vibrating lockstitch and chain stitch. Bargains all! Old machines taken in exchange at their full value.

Also good machines for rent or sale. Skilled repairs and readjustment of all kinds and styles.

Machine supplies and parts furnished for all. Ware room and office at 29 East Second street, Clough & Crosby block.

EDWIN FOWLER, Manager
Phone 94 Black.

For Sale A Bargain

8-room house and cabin on Bell street, in good condition. House alone now renting for $17.50 per month. Price $1500 Apply at once to owner.

A. HART,
429 Front Street, San Francisco

FREE EMPLOYMENT OFFICE

The Best Is None Too Good

If you are a lover of good cigars—also if you can appreciate a good smoke—you should try our 5 and 10 cent Porto Ricos. They are the choicest and best and will fully satisfy the most fastidious.

A. Nelson's Cigar Store
VIRGINIA STREET

FREE EMPLOYMENT OFFICE

New Rubber Tire Hearse

OPERA HOUSE STABLES,
STEVE CURRIE, Proprietor

RENO MARKETS

FLOUR—Retail: Phoenix, $1.50; Riverside, $1.85 per cwt.

MUTTON—Wholesale: Live weight. Wethers, 4 1-2c; ewes, 4; lambs, 4 1-2c a lb.

PORK—Wholesale; Live weight, 6 1-2c per lb.

BEEF—Wholesale: Live weight, 4 @ 4 1-2c; net, 8 1-2. Calves—live weight, 4 1-2c per lb.

HAMS—Retail, 16c; shoulders, 18 1-2c per lb.

FRESH FISH—Retail, 15@30c.

FRUITS—Retail: Oranges, 22@80c bananas, 30@40c dozen; pineapples, 50c each; lemons, 20@25c dozen; limes, 15c dozen.

VEGETABLES—Retail: Peas, 12c lb; tomatoes, 6c lb; green peppers, 10c lb; celery, 10c; cauliflower, 10c. Potatoes—Early Rose, 90c per cwt. Nevada Rough Skins, $1.20 per cwt.; Peerless, 60@75c; Burbank, 75c @ $1.00; Sweets, $1.17@$1.40. Onions, $1.30@$1.50 per cwt. cabbage, 1.25 per cwt.

POULTRY—Retail, 25@35c per lb.

OYSTERS—Retail: Large cans, Eastern, 75c; small cans, Eastern, 50c; large Eastern in shell, 50c per doz.; small eastern, 25c per dozen; California, per 100, 45c; New York counts, 60c per quart; New York selects, 60c quart; Baltimore selects, 60c quart; California, $1.00 per quart.

NUTS—Retail, 20&25cper lb.

CHEESE—Swiss, per lb, 40c; Oregon cream, 25c per lb; Eastern cream, 22@25c per lb; California full cream, 16c per lb.

BUTTER—Fancy creamery, per square, 40c; choice dairy, per square, 40c.

EGGS—Fresh Nevada, 65c; Eastern, 30@35c.

TRAVELERS' GUIDE.

Time Cards of the Three Railroads Reaching Reno.

S. P. RAILROAD

San Francisco and Wadsworth. "Ogden Route."

WEST BOUND

Stations	No. 1	No. 3	No. 5
Wadsworth	7:25am	9:35pm	4:30am
Reno.....	8:30am	10:50pm	5:40am
Truckee.....	10:10am	12:40pm	7:25am
Blue Canon	12:10pm	2:50am	9:35am
Colfax.....	1:12pm	3:57am	10:50am
Sacramento	3:05pm	6:05am	1:00pm
San Fran..	6:25pm	10:25am	4:25pm

EASTBOUND

Stations	No. 2	No. 4	No. 6
Reno.....	7:26pm	8:45pm	8:10am
Truckee.....	6:15pm	7:05pm	6:05am
Blue Canon	4:15pm	4:33pm	3:25am
Colfax.....	3:00pm	2:45pm	12:57am
Sacramento	12:55pm	11:55am	10:10pm
San Fran...	10:00am	8:00am	6:00pm

Trains No. 1 and No. 2 carry Pullman passengers only. Dining cars and sleeping cars on all trains.

V. & T. RAILROAD

General Offices, Carson City, Nev. H. M. Yerington, Gen. Sup't; E. B. Yerington, Gen. Frt. & Pass. Agt.

Local Pass.	Va. Exp.	Daily	S.F. Exp	Local Pass
1:20	8:35	Reno	7:10	11:40
1:55	8:58	Steamboat	6:41	11:13
2:35	9:24	Franktown	6:16	11:13
4:10	10:00	Carson	5:50	10:05
4:50	10:40	Mound House	5:05	8:40
5:48	11:13	Gold Hill	4:31	7:56
6:00	11:25	Virginia	4:20	7:45

For information as to freight and Passenger Rates, Apply to
E. B. YERINGTON,
Gen. Freight and Pass. Agt., Carson, Nevada.

N-C-O. RAILROAD

The following change of time takes effect at noon Sunday, January 4th, 1903. Trains run daily except Sundays.

Read Down		Read Up
9.00am	Leave Reno Arrive	5.50pm
11.25am	Purdy, Cal.,	3.40pm
11.55am	Plumas Junction	2.45pm
12.50pm	Plumas	12.20pm
1.18pm	Chilcoot	11.35am
1.30pm	Vinton	11.20am
2.10pm	Beckwith	10.40am
2.25pm	Band Mill	10.20am
3.10pm	Clairville	945am
12.05pm	Chat	2.18pm
12.47pm	Constantia	1.30pm
1.10pm	Doyle	1.10pm
2.55pm	Amedee	11.20am
2.15pm	Amedee	12.01pm
3.20pm	Hot Springs	11.05am
6.30pm	Termo	8.25am
7.30pm	Ar. Madeline Cal. Lv	7.30am

Watch and Clock Repairing

Ayer, the jeweler, is located at 215 West Avenue, two blocks west of the Postoffice, one half block east of the Baptist Church off Second street. Call Phone 124 Brown. Will call for all goods and return same.

AYER, The Jeweler.

ARCADE HOTEL

Open day and night. Convenient for all trains. Fine restaurant attached. Best of wines, liquors and cigars at the bar.

COMMERCIAL ROW : : RENO, NEV

Breweries

JOHN WIELAND BREWERY
San Francisco, Cal.
EXTRA PALE LAGER BEER

FREDERICHSBURG BREWERY
San Jose, Cal.
EXPORT LAGER BEER

ANHEUSER-BUSCH BREWING ASSOCCIATION
St. Louis, Mo.
EXTRA PALE BOTTLED BEER

Coal!! Coal!!!

Full Weight Guaranteed

Sole Agent **SHASTA** Mineral Water

Otto G. Benschuetz
WHOLESALE DEALER,
Reno, Nev.
Leave Orders at Wieland's Agency

Good Groceries

Fruits
Vegetables
Fresh Eggs
Fresh Ranch Butter

And a large, excellent assortment of canned goods, this year's pack. Good groceries at the lowest possible prices.

Coffin & Larcombe
SIERRA STREET

Button Button Who's Got The Button

You need 'em in your Biziness

DANN is the Button Man

Reno Photo Button Manfg. Co., Riverside Studio, F. P. Dann, Mgr.,
202 Virginia St., Reno, Nev.

"The Crystal"

H. J. THYES, Proprietor

HOT SCOTCH
TOM and JERRY
OYSTER COCKTAILS
CLAM JUICE

All hot drinks a specialty. The best in the city.

Old Crow and Hermitage Whiskies

8 Second Street, Reno
Phone 261 Black

Pyramid House Lunch and Beer Hall

East Side S. P. Depot
Phone 93 Red

Buffalo Lager Beer and Ruhstaller Gilt Edge Beer Always on Draught

Bowling Alley and Shooting Gallery Attached

Chas. J. Frisch, Proprietor

Palace Hotel

Headquarters for Mining Men and Stockmen . . .

COR COMMERCIAL ROW AND CENTER STREETS

...Open All Night...

J. A. FITZGERALD, Prop.

Nevada Hardware & Supply Co.

Our Specialty This Week

AGATEWARE of all descriptions at Prices That Will Surprise You

NEWSPAPERARCHIVE® NEWSPAPERARCHIVE®

Sporting Events

At Home and Abroad. Gathered Locally and from the Exchanges

GOSSIP OF THE TURF

Successful Jockeys and the Meeting in General

YESTERDAY'S RESULTS

First race, futurity course — Hilary, 5, Nullah, 10 Sailor, 8-5 Time, 1 13 3-4.

Second race, 7-16 purse—Selected, 2, Sofita, 6, Floriana Bell 6 Time, 44

Third race, futurity course—Annie Max, 4, Berendos 6 Sa Lion, 6 Time, 1.13

Fourth race 1 mile, selling — Bill Massie, 5, Dunblane, 16-5, Hainault, 3-2. Time, 1 42 3-4

Fifth race, 3-4 selling—Ed Lilburn, 5, Modicum, 4-5 Stunts, 10 Time, 1.17.

Sixth race 1 1-4, selling—Greyfeld 1, Frank Woods 1 St Sever, 4 Time, 2 12

TODAY'S ENTRIES

First race, 11-16, selling—
Lady Gallantrie 101
Alta G , 106
Tuck Back, 111
Pure Dale 109
Bee Rosewater, 106
Anvil, 108
Gyros, 108
Master, 108
Clerinete, 106
Tom Mitchell 103
Isabellita, 109
St. Winifred, 106

Second race, 1 mile, selling—
Pirate, 100
Special Reserve, 108
Nellie Forest 107
Honor Bright, 95
Harry Thatcher, 105
Ed Arack, 92
Baffled, 95
Brissac, 97
Ural, 92

Third race, mile and quarter, handicap hurdle—
Blue Lake, 138
Favorita 132
Mike Rice 142
Duke of York II 160
Poorlands 148
Granger, 136

Fourth race, 13-16, handicap—
Princess Titania, 112
Kenilworth, 130
Stuyve, 103
Yellow Tail, 106
Flush of Gold, 103
Wellman Entry—
Lady Kent, 103
Mocorito 104

Fifth race, 3-4, selling—
Tommie Knight 99
Marco Polo, 114
Evander, 116
Buzzer, 104
Mr. Farnum, 101
Lansdown, 96
Gibraltar, 117
Gus Lanka 101
Champagne, 104
Warte Nicht 104
Salver, 94
Lecturer, 117

Sixth race, mile and sixteenth, selling—
Dotterel, 83
Dupont, 94
Tufts, 100
Learoyd, 100
Mission, 105
Bright Phoebus 108
King Herald, 104
Autolight, 110
Clear heavy

Journal Tips

1—Isabellitta Winifred, Syros
2—Adack Forrest, Baffled
3—Rice, Poorlands York
4—Kenilworth Titania, Wellman
5—Evander, Wartenicht, Farnum
6—Autolight Phoebus Mission

For Tailoring

and repair work go to L A Granfeldt. I am prepared to make gentlemen's garments in the latest style, with a perfect fit guaranteed I have also a fine line of samples to select from. My repair shop is complete and I have competent help to assure good work at very short notice. All my work is first-class I shall esteem it a great favor if you would call on me for prices, etc,

L. A GRANFELDT,
J15m 20 W Second street, Reno

Sweet milk, creamery butter, butter milk and sweet cream every day at the Reno Delicatessen and Home Bakery, Journal block.

Fresh buttermilk every day at the Delicatessen & Home Bakery, Journal Block. Dec27tf

Hot noon lunch at the J. J. Becker Saloon.

ALL AROUND THE TRACK

How the Good Ones Are Booted From Start to Finish

The first race on the card was over the futurity course Sailor, with Waldo up, ws the favorite being played down from 2 to 1 to 8 to 5. The winner turned up in Hilary, held at 5 to 1 in the betting. Birkenruth had the mount on Hilary and won easily by three lengths Millah, a 10 to 1 shot, was second with the favorite third a length away

The second race was at 7-16 for two year olds Selected and Punctillo were equal favorites at 2 to 1, with Midway the next in demand at 16 to5 Jockey Shaw, the well known eastern jockey, had the mount on Selected, and getting off in front won all the way by four lengths Sofita, ridden by Waldo, was second three lengths in front of Floriana Bell Sofita and Floriana Bell were each 6 to 1 in the betting.

Annie Max, well ridden by J Daly, and second choice in the betting at 4 to 1 won the second race over the futurity course by a length Berendos, ridden by Adkins, and held at 6 to 1, was second by three lengths and Sea Lion, with Jackson up, was third C Kelly fell off of Brissac at the start in this race.

The fourth race on the card at a mile went to Bill Massie, at 5 to 1 in the beting Minder had the mount on the winner and going to the front, had the race safe at all times winning by two lengths Dunblane, with Burns up, and 3 to 1 in the betting, was second with Hainault, the favorite ridden by L Nelson, third. Massie was well played in this race, his price being cut from 8 down to 5 to 1

In the fourth race at three-quarters, Modicum with W Waldo up, was played from 2 to 1 down to 4 to 5, but the best she could do was to finish second Ed Lilburn at 5 to 1 in the betting and well ridden by Bullmah, won by a half length. Stunts, at 10 to 1, with J Daly up finished third

The last race on the card was at a mile and a quarter Frank Woods was the favorite at even money with Sunnello at 2 to 1 In the run through the stretch, Greyfeld, who came from behind won by a head Frank Woods, with Bullman up, finished second a neck in front of St Sever, ridden by Waterbury Kelly put up a great finish on the winner coming from behind and winning by a head on the post

C McCafferty claimed Quizz, who won the third race yesterday, boosting her price $1000, at which price he got her J M Crane, who owned Quizz, retaliated by taking Mr Farnum for $750

The fight tonight between Eddie Hanlon and Abe Attell is exciting much interest in sporting circles and promises to be a good bout.

No jockey succeeded in putting over more than one winner at the track Shaw Birkenruth, Daly, Minder, Bullman and Kelly each brought home a winner

The Latest in Bicycles

The Geo N. Pierce Co. have prepared the most radical change for 1903, since their advent of their cushion frame in the adoption of a front fork made of spring steel sides. This device is beautiful and perfect in action This spring fork accomplishes for the front, what the cushion does in the rear. Bicycles so built have all the comforts of the millionaire's coach This company have produced the finest results in cycle builders' art. These wheels are now on exhibition at

CARR & ELLIOTT, 26 W Second st

Home made bread, pies and cakes at the Delicatessen & Home Bakery, Journal Block. Dec27-tf

GOOD NEWS

It will be good news to the mothers of small children to learn that croup can be prevented. The first sign of croup is hoarseness A day or two before the attack the child becomes hoarse This is soon followed by a peculiar rough cough. Give Chamberlain's Cough Remedy freely as soon as the child becomes hoarse, or even after the rough cough appears, and it will dispel all symptoms of croup. In this way all danger and exiety may be avoided This remedy is used by many thousands of mothers and has never been known to fail. It is, in fact the only remedy that can always be depended upon and thatis pleasant and safe to take. For sale by S. J. Hodgkinson.

At The Hub

We are making some great reductions in Kuppenheimer's Clothing

10 per cent on all suits

These goods are of the finest art in ready-to-wear tailored clothing

Wolfe & Duque

Our Motto is "The Best"

We have just received some nice fresh ranch eggs at 40c a dozen. We also carry a full line of meats, sausage and fresh chickens.

DIXON BROS., Reno's Leading Butchers

Commercial Row and Sierra Street

Something New

PNEUMATIC HORSE COLLAR Positively removes the cause and presence of sore shoulders. Fits and adjusts its shape to each mustle and every motion of the Horse. As much difference between the PNEUMATIC COLLAR and th old solid stuffed collar as between a rubber-tired buggy and steel rim jolter. Send for circular.

Lime, Cement, Salt, Paper, Wagons, Buggies.

FLANIGAN WAREHOUSE CO.

Phone Main 253. RENO, NEVADA

The best at one-half price

It takes five of the ordinary "quarts" to make a gallon, but a HAYNER QUART is a full quart, an honest quart of 32 ounces, four to the gallon. Now, you pay your dealer at least $1.50 a bottle for whiskey that can at possibly be any better than HAYNER, if as good, or $7.50 a gallon. If you buy HAYNER WHISKEY you save at least $3.50 on every gallon. We sell two gallons for about the same as you pay for one gallon of probably poorer whiskey. Just think that over and remember that HAYNER WHISKEY goes direct from our distillery to you, carries a UNITED STATES REGISTERED DISTILLER'S GUARANTEE of PURITY and AGE and saves you the dealers' enormous profits. That's why it's so good and so cheap. That's why we have over a quarter of a million satisfied customers. That's why YOU should try it. Your money back if you're not satisfied.

Direct from our distillery to YOU

Saves Dealers' Profits! Prevents Adulteration!

HAYNER WHISKEY

PURE SEVEN-YEAR-OLD RYE

4 FULL QUARTS $4.00 EXPRESS PREPAID

We will send you FOUR FULL QUART BOTTLES of HAYNER'S SEVEN-YEAR-OLD RYE for $4.00, and we will pay the express charges. Try it and if you don't find it all right and as good as you ever used or can buy from anybody else at any price, then send it back at our expense and your $4.00 will be returned to you by next mail. Just think that offer over. How could it be fairer? If you are not perfectly satisfied, you are not out a cent. Better let us send you a trial order. If you don't want four quarts yourself, get a friend to join you. We ship in a plain sealed case, no marks to show what's inside.

If you can use **20 Quarts** or can get some of your friends to join you, we will send you **20 Quarts** for **$16.00** by **Freight Prepaid**, thus saving you **$4.00**. We have been in business over 36 years and have a paid-up capital of $500,000.00 so you run no risk.

Write our nearest office and do it NOW.

THE HAYNER DISTILLING COMPANY

ST. PAUL, MINN. DAYTON, OHIO ST. LOUIS, MO.

48 DISTILLERY, TROY, O. ESTABLISHED 1866.

Groceries, Fruits, Vegetables Wines, and Liquors

The best goods the market affords in stock Give us a trial order

THE RAILROAD LODGING HOUSE

Op. Passenger Depot
Newly furnished

A. T. DORMIO, Proprietor

IF

YOU WANT TO BUY CITY OR FARM PROPERTY

Sell real estat of any kind, buy or sell a mine, loan or borrow any money, buy or sell stock or need the services of a notary, call on

Bradshaw & Dockham

Room 16, Eureka Block. Office Phone Brown 175. Residence Phone Brown 202.

Classified Columns

ALL classes of legitimate advertisements not exceeding six (6) lines inserted under this head for 50 cents a week.

SITUATIONS WANTED ADVERTISEMENTS FREE OF CHARGE

WANTED.

WANTED—A party who will invest a small amount of money in obtaining a patent on a valuable farming implement. Terms and model produced when satisfactory terms are arranged D. L. Raymond, General Delivery, Reno. J28w

WANTED—Situation as chambermaid, by a thoroughly competent and respectable lady. First class reference. Address "D," Journal office. J22w1

WANTED—Nurse wishes few more engagements by day or week; $10 to $15 per week. Address R. H. Journal office. J22w

WANTED—Two rooms, centrally located for light housekeeping. No children. Address L, care this office. J22w

WANTED—By man and wife, no children, two or three furnished rooms for housekeeping in private family. Address M. Friend, Palace Dry Goods House. J23w

FOR RENT.

FOR RENT—Three furnished rooms for rent at 509 Sixth street No children, modern conveniences. J29w

FOR RENT—Three rooms for housekeeping. Furniture for sale. Inquire at premises, 612 West Second street. J27w1

FOR RENT—Nice furnished rooms. Most desirable location. Inquire at 205 South Virginia street. J27w

FRNISHED ROOMS—With board, excellent well water. Everything new at 315 Park street. J25w

FOR RENT—Three six-room houses for rent Unfurnished Inquire of Geo. Wedekind, Mill st. J23m1

TO RENT—A six-room house on the corner of Tenth and Sierra street. Also three rooms on Fourth street Inquire at 609 Fourth street J21w

FOR RENT — House, No 501 Mill street, partly furnished; two front rooms furnished at 513 Center street. Also for sale some choice farms, city residences and building lots at greatly reduced prices. Inquire of O H. Mack, room 4, McCormick building J21w

FOR RENT—Furnished room, suitable for one or two gentlemen. Use of bath. No housekeeping. Southwest corner Center and Sixth, 521 Center.

FOR RENT—140 acre ranch, 15 miles east of Reno. Fine vegetable land. Individual ditch of free water will rent on shares or for cash rent. For further particulars inquire or address F A. McCarran, Reno, Nevada. D19tf

FOR SALE

FOR SALE—Modern house, partly furnished. Apply to John Sunderland, Jr. J27w

FOR SALE—The entire new furniture of a five room house only been in use forty-five days. House can be rented for $17.50 per month. Apply at 312 West street. J21w

FOR SALE—A house in Virginia, 50 by 25 feet, nineteen rooms, furnished throughout, finest kind of carpets and bedroom sets, double studded and weatherboards on all sides. Not hard finished and finest kind of lumber. Price $450. Address R. H. Bone, Virginia, Nevada. S24tf

LOST.

LOST—A Tribune bicycle has been lost of misplaced. The finder will receive reward by leaving same at the Wine House. J27w

LOST—A six months old colt, a sorrel, marked with a quite narrow, white stripe on forehead. Finder please return to Currie's Livery Stable and receive reward. J22w

MISCELLANEOUS.

DRAYING—The Nevada Dray, Thos. Van Billiard, proprietor, is prepared to do all kinds of hauling, rock, sand, freight, baggage, etc., promptly attended to. Leave orders at Golden Rule Clothing Store. Phone Green 285. J23w

FIRST CLASS NURSES—Furnished by the Nevada Sanitarium, 619 Ralston street. Phone Brown 451. J15m

BLACKSMITHING—Having opened a shop at 11 Plaza street, we are prepared to do general blacksmithing and wagonwork. Will trade new work for old. Trade or buy junk. Ample stable room for customers. Work solicited. J. M. Gibson & C. J14tf

MISCELLANEOUS

THE MILLINERY—Establishment of the late Miss A. Motley is now opened and will be under the supervision of Mrs. Boobar, of San Francisco, and goods will be sold regardless of cost for the next thirty days. J29w

DR. ELIZA A. INGALLS—Confinement and diseases of women and children. Superfluous hair, warts, moles and other facial blemishes removed by electrolysis. Over Co-Op store, Virginia street. Phone Green 161. S16tf

EXPRESS—All kinds of light hauling for quick delivery promptly attended to. Call up People's Express, Phone Black 121. Stand at Washoe County Bank corner. O3tf

PIANO, GUITAR AND MANDOLIN Special attention given to technics, expression and the study of classical music. Rates given to guitar and mandolin clubs; use of instruments. Attention given to practice.

MRS. M. E. ROSSEAU,
tf No. 8 Fifth st

FINE SILKS—Dry goods, ladies and children's underwear, etc., and ladies wearing apparel of all kinds made to order. Kuong Chung Co., 223 Center street. J15tf

MRS. A. F. LISSAK—Resident agent for Charles Stevens' tailor-made suits, cloaks, etc. Also for the Delsarte corset, which you can have fitted at the agency, 209 Virginia street. O3tf

The Reno Mill and Lumber Company

Lumber and Building Materials

All Classes of Mill Work

RENO, NEVADA

Golden Eagle Hotel....

Sets the best 25c meal in town. All the delicacies of the Season. A daily change is made in the Menu.

W. J. Gill, Prop,
Sierra Street, Reno.

Reno Cold Storage Plant Now Complete

Perfect facilities for the Storage of.....

EGGS, BUTTER, CHEESE, POULTRY, BEER, Etc.

Reasonable rates per Month or Season.

Nevada Power, Light & Water Co.
Office: Virginia and Second Sts.

FOR SALE...

REGISTERED

Hereford Bulls

AND HEIFERS

Alamo Hereford Stock Farm

John Sparks, Prop

W. I. Mitchell Wholesale Dealer in

Pettijhon's Breakfast Gem Meats, Sugar, Crackers, P. B. Roofing, Oranges, Eggs, etc., etc.

The very best facilities for storing all kinds of goods.

TELEPHONE MAIN 161

Office and Wareroom 214-216 Lake St.

NewspaperArchive®

This Is How We're Going to Look When We Get Through Building

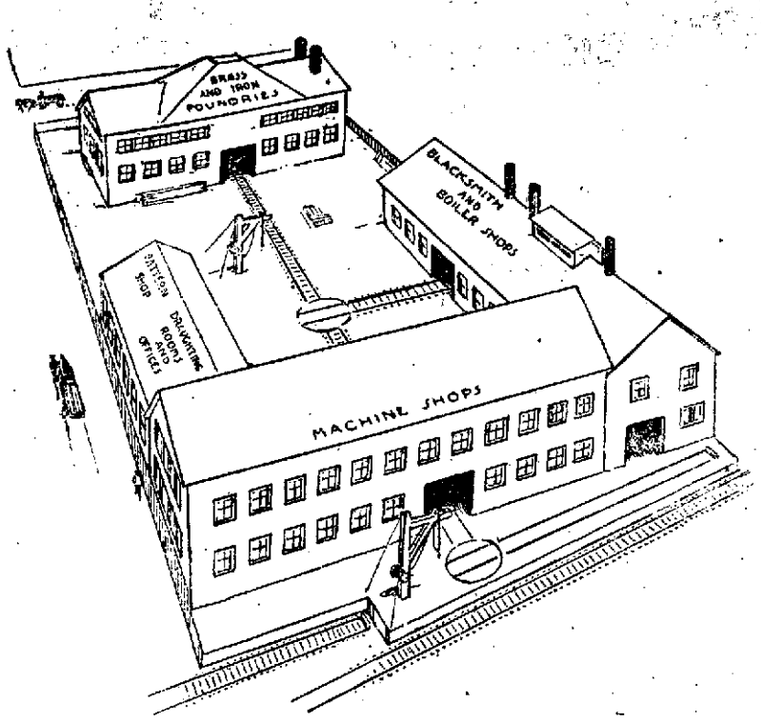

NEVADA ENGINEERING WORKS,
RENO, NEVADA

QUICK DELIVERY

Choicest of Groceries

Fruits and Vegetables in Season.
Fresh Fish every Friday morning

FERGUSON & CUNNINGHAM
Masonic Bld'g., Com. Row

PHONE GREEN 214

DISINFECTANTS
AGAINST DIPHTHERIA

FORMALDEHYDE SOLUTION
5 CHLORIDE SOLUTION
SULPHUR, COPPERAS
AND MANY OTHER KINDS

—AT—

CHEATHAM'S DRUG STORE,
136 VIRGINIA STREET

Witch Hazel Cream for Sunburn

HODGKINSON
...Druggist...

VIRGINIA STREET :: RENO, NEVADA

Remarkable Showing Of Art i Furniture.....

This is a splendid opportunity to secure rare works of art in new style of furniture. We are also showing some entirely ne wdesigns in linoleum, carpets and rugs. We advise an early inspection

Donnels & Steinmetz,
NEW INVESTMENT BLDG., 2d ST.

Truckee and Reno Meat Markets

RENO MEAT COMPANY
Wholesale and Retail Dealers in
BEEF, PORK AND MUTTON, SAUSAGE, ETC.
STEAM SAUSAGE FACTORY
GROUND BONES

Reno Market Phone, Red 192
Truckee Market Phone, Black 202 P. O. Box 498

Reno Co-Op. Store...

We are still doing business at the old stand. A trial order will convince you that it is the best and cheapest store in town to trade at. Good groceries fruit and vegetables always on hand.

RENO ROCHDALE STORE, Virginia Street
TELEPHONE MAIN 101.

In and About Nevada

General State and Mining News from All Sources

STATE NEWS OF INTEREST

What the People Outside of Reno Are Doing

Aram Dixon and Johnnie Mack, two Plutes from Lyon county, doing a sentence of five years in the State penitentiary, were commuted to July 1, 1903, by the Board of Pardons Tuesday.

James Mahoney, who was taken to the county hospital yesterday seriously ill with at attack of pneumonia, died at 3 o'clock this morning. He was a native of this county, aged 35 years and leaves a sister, Mrs. James Huling, residing in this city, and a divorced wife in San Francisco.—Report.

A match for $500 a side is talked of between crack shots of the Virginia Gun Club.

Triple Celebration Held

Special to The Journal:

EASTON, Pa., Jan. 29.—Archbishop Ryan, of Philadelphia, and other prominent prelates of the Roman Catholic Church took part in a triple celebration held by the parishioners of St. Joseph's Church, of this city. The celebration commemorated the fiftieth anniversary of the church, the twenty-fifth anniversary of the ordination of the Rev. Joseph Regnery to the priesthood, and the fiftieth anniversary of the latter's birth.

Indiana Republican Editors

Indianapolis, Ind., Jan. 29—The corridors of the Denison Hotel are thronged with leading Republican editors of Indiana, the occasion being the annual meting of their State association. Business sessions were held during the day. Various topics of interest to the profession are scheduled for discussion and there will also be informal conferenceces with Republican members of the egislaertu ETAOIN SHRDOIN SHRU legislature now in sesion.

Minnesota Poultry Show

Minneapolis, Min., Jan 29—All of the states of the northwest and several of the provinces of Canada are represented at the annual exhibition of the Minnesota State Poultry Association, which opened in this city yesterday and will continue till Wednesday of next week. The display of turkeys, geese chickens, ducks and other varieties of fowl is one of the best ever seen in this part of the country.

A cat show is also an interesting part of the exhibition.

Like a Theater of 1609

Special to The Journal:

NEW YORK, Jan. 29.—The theater in West Forty-Fourth street, recently known as Mrs. Osborn's Playhouse, is reopened under the management of Frank Lea Short, who purposes to give New Yorkers a taste of the Elizabethan drama with all of the original flavor.

Hot noon lunches at J. J. Becker's

PROBATE NOTICE

In the Second Judicial District Court, of the State of Nevada, in and for the County of Washoe.

In the matter of the Estate of Almeda B. Nugent, deceased.

Fred William Browning having filed in this Court a paper purporting to be an exemplified copy of the last Will and Testament of Almeda B. Nugent, deceased, with a petition praying that the same may be admitted to probate and that letters testamentary thereon be issued to him. Notice is hereby given that Friday the 23d day of January, 1903, at 10 o'clock A. M., of said day, at the Court room of said Court, at Reno, Nevada, has been appointed the time and place for the hearing of said petition and for proving said Will when and where, all persons interested may appear and show cause, if any they have, why said Will should not be admitted to probate, and letters testamentary thereon issued as prayed for. W. A. FOGG, Clerk.

Dated January 10, 1903 td

STSOCKHOLDERS ANNUAL MEETING

The annual meeting of the stockholders of the Reno Real Estate and Investment Company, of Reno, Nevada, will be held at the office of the Corporation, Washoe County Bank, on

Monday, February 9, 1903,

at 7 o'clock p. m., for the election of Trustees to serve for the ensuing year and for the transaction of such other business as may come before the meeting.

C. T. BENDER, Sec't'y.

Reno, Nevada, Jan. 14, 1903. J14td

MINING NEWS OF INTEREST

Gathered from Doings of the Camps Hereabout

C. W. Irish, superintendent of the Hope Gulch mines in Elko county, reports that several rich quartz veins have recently been cut on the property. He thinks that very little further development will be required to put this mine in the front rank among Nevada properties.

Chas. Gracey has installed a hoist at the Tecnaticup mine in El Dorado Canyon and will sink the shaft, which is now down 80 feet below the tunnel level, to an additional depth of 420 feet. The mine is an old producer and it is asserted that it is still capable of satisfactory output.

Frank Golden yesterday received a telegram from Tonopah stating that a big strike had been made in the Desert Queen mine, in which he is interested, says the Carson Appeal. As the property is away from the main ledge of the big company, it is a good thing for the company and the camp.

The milling plant at the Como-Eureka mine in Como district, Lyon county, is completed and will start crushing ore as soon as electric power is delivered there from the dynamo plant being installed at the Douglas dam on the Carson river.

A. Carlson of Charlston, Nev., the manager of the Deer Creek mine, has ordered a Hunt pulvarizer and a Gates crusher, together with other machinery, the mill to have when completed a capacity of fifty tons per day. The property lies 45 miles northeast of Tuscarora and eight miles east of Gold Creek. It has been worked for some time and has between 300,000 and 400,000 tons of gold-silver ore said to be blocked out. The ore assays in the neighborhood of $50 to the ton, the gold being free.

A shipment has been made from the O'Meara-Lynch company's property, near Lone Mountain, about 23 miles southwest of Tonopah, yielding about $190 a ton. The company now has things in working shape at the mines, and expects to ship 100 tons monthly. In addition to the shipping ore, there are reserves of ore which will pay for treatment at works in operation on the ground. The Alpine group produced enough to pay the price of purchase and the expense of working it. About 10 men are employed.

Lumber Dealer's Convention

Special to The Journal:

KANSAS CITY, Mo., Jan. 29.—About 1500 lumbermen and others interested in the trade are attending the annual convention of the Missouri, Kansas and Oklahoma Retail Lumbermen's Association, which began its sessions today at the Coates House. E. S. Miner, of Bethany, Mo., is president of the association, and Harry A. Gorsuch of this city the secretary. The association wants an amendment to the interstate commerce law giving the commission power to enforce its rulings and resolutions to this end will be adopted by the association. Numerous other matters affecting the lumber trade are down for discussion. The convention will be in session two days.

Lord Curzon's Future

Special to The Journal:

LONDON, Jan. 29.—Lord Curzon, of Kedleston, whose wife was Miss Mary Leiter, of Chicago, has now entered upon the last year of his term of office as Viceroy of India and the public has begun to speculate as to his future. Lord Curzon is only forty-four, and, so long as his father, Lord Scarsdale, lives, he may re-enter the House of Commons,as he himself holds an Irish peerage, such as was held by Lord Palmerston, while a member of that house. It is considered possible that Lord Curzon will some day be Secretary of State for India, if not Secretary of State for Foreign Affairs. His admirers predict, indeed, that he will yet be Prime Minister.

"Peggy From Paris"

Special to The Journal:

CHICAGO, Ill., Jan. 29.—"Peggy From Paris" is the latest light opera to be produced in Chicago. Miss Helen Bertram has been engaged to play the title role.

Montgomery, Ala., Jan. 29—United States Senator E. W. Pettus was unanimously re-elected today by the legislature of Alabama.

Special Sale of Muslin Underwear

Commencing with Monday January 26th, and lasting for one week, our entire stock of Muslin Underwear will be on sale.

These goods are not made in sweat shops, but are sanitary made and are of the finest and best materials.

DRAWERS

35c quality	now 25c
50c quality	now 40c
60c quality	now 45c
75c quality	now 55c
85c quality	now 65c
$1.25 quality	now 85c

SHIRTS

$1.00 quality	now 80c
$1.25 quality	now 90c
$1,75 quality	now $1.25
$2.00 quality	now $1.50
$3.25 quality	now $2.50

GOWNS

75c quality	now 55c
$1.00 quality	now 80c
$1 25 quality	now 90c
$1.50 quality	now $1.15
$1.75 quality	now $1.25
$2.00 quality	now $1.50
$2.25 quality	naw $1.75

CORSET COVERS

50c quality	now 40c
85c qualtiy	now 65c
$1.00 quality	now 80c

The Palace Dry Goods House

Tonopah

Stocks, Mines and Investments

Reliable information furnished on standing and merits of Tonopah mining properties. We are in a position to buy or sell Tonopah stocks at the lowest market prices. Being pioneers of the camp and thoroughly acquainted with all meritorious properties, we solicit correspondence.

A. J. Condon & Co., Brokers
Members Tonopah Stock Exchange Tonopah, Nevada
References: Agency State Bank and Trust Co
Tonopah Nev Washoe County Bank, Reno

Tonopah and Gold Mountain Stock Brokers Exchange and Bureau of Information

Reliable information furnished through reputable mining engineers on mining properties and stocks of Tonopah, Gold Mountain, Klondike, Weepah, Lone Mountain, Silver Peak, Ray and Liberty. Main office, Reno, Nevada. Branch offices, San Francisco, Salt Lake, Carson, Philadelphia and Tonopah.

Chas. J. Young & Co., Brokers
P. O. Box, 154. References. Correspondence Solicited
RENO, NEVADA

Groceries, Fruits, Vegetables and Fish....

A large up-to-date stock of the finest and freshest goods the market affords. Orders by telephone will be carefully filled and promptly delivered.

129 Virginia Street
Phones: Black 251, Res. Red 285

H. A. SMITH, The Grocer

SMALL THINGS

in the line of our work are not ignored. We are well pleased to get little

PLUMBING

jobs and by doing the work well prove that we are worthy to be trusted with the big ones.

The same competent workmen give their attention to each. It is important to us that all customers should be well pleased.

Charges moderate.

Hamp & Simas
Masonic Building, Reno, Nevada

...THE...
Reno Dairy,

Successor to Silver State and Robbins' Dairies

Are prepared to furnish milk and cream in any quantity desired. It is the only dairy in town handling bottled milk.

Chism & Howard, Props.
Tel. Red 326

MINING and SCIENTIFIC PRESS
FORTY-THIRD YEAR

48 Pages : Weekly : Illustrated.

INDISPENSABLE TO MINING MEN.

$3 PER YEAR, POSTPAID.
SEND FOR SAMPLE COPY.

MINING and Scientific PRESS
320 MARKET ST., SAN FRANCISCO, CAL.

NEWSPAPERARCHIVE®
NEWSPAPERARCHIVE®

Up to date..

Cloaks, Skirts, Shirt Waists, Dress Goods, Trimmings, Reliance Wrappers, Velvet Grip Garters, Best Kid Gloves, Blankets, Comforts, Carpets, Linoleums, etc., at

Sol Levy's Reliable Dry Goods & Carpet House

Telephone Blk. 233 — 205 Virginia Street.

Just Received...

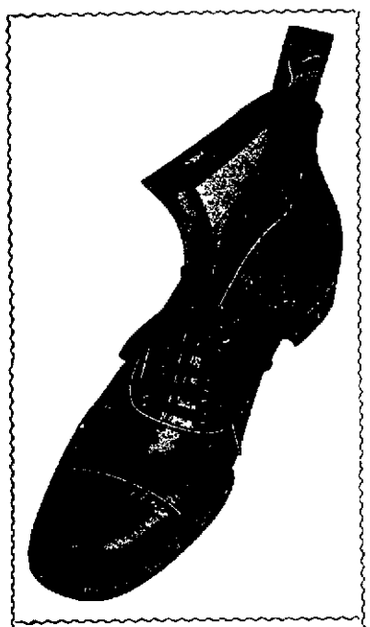

THE FAMOUS

Old Glory Shoes

These come in all the desirable leathers—the new shapes and lasts

$3.50

Stylish and Serviceable Best $3.50 Shoe in the Market

A Forerunner of Spring

Our Eastern buyer has just expressed us a "taste" of the "newest" in

Men's Suits, Youth's Suits and single Pant

KUHN BROS. NEXT TO THE POSTOFFICE

J. R. Bradley Company

Coal--Iron--Steel

Just Received a line of
ASBESTOS LINED STEEL RANGES
with or without oven thermometers

3-HOLE AND 6-HOLE CAST IRON STOVES
All the above guaranteed to do first-class baking

Cole's Air-Tight Heaters Can't Be Beat
You save 25 per cent in fuel.

Ogden Door Check always keeps the door shut

A No 1—THE OLIVER CHILLED PLOW.

Studebaker Means Reliable
Agents for Studebaker Wagons and Buggies

Sherwin & Williams means first-class. Agents for Sherwin & Williams Paints.

Douglas Pumps—Anti-Freezing Pumps

Barb Wire--Nails

Harness--Buggy Robes--Whips

Everybody Uses Groceries

Many peeople, however, do not know that most of their food is adulterated by scheming manufacturers. Such concerns do not get our trade. Our goods are fresh and first-class, and our prices are as low as good groceries are sold for :: :: ::

C. Novacovich :: Commercial Row

A. SPENCER, Pres't. A. FRENCH, Vice Pres't. & Supt.

::: THE :::

Nevada Planing Mills Company

Is now ready to receive orders for All kinds of

LUMBER, BUILDING AND HOUSE FURNISHING MATERIAL, WOOD TURNING, SCROLL SAWING, ETC.

Having just completed a new mill, equipped with modern machinery we are prepared to turn out first-class work, at reasonable prices with promptness.

MILL & YARD—North of N-C- O. Shops. OFFICE—Rooms 7 & 8, Ryland & Levy Bldg.

PERSONALS.

A. W. Hassen of Elko was among the strangers in Reno yesterday.

W. E. Phillips of San Francisco was noticed on the streets yesterday.

Mrs. C. F. Hunter of Salt Lake was registered at the Palace yesterday.

Mrs. F Wheeler of Salt Lake was among the visitors in town yesterday.

C. Richards, a business man of Seattle, was a guest at the Palace last night.

H. M Haniford of Chicago was among the guests at the Riverside yesterday

C S. Halifax registered at the Riverside yesterday He is from Sacramento.

Wm Hagen came up from San Francisco yesterday and put up at the Riverside

Frank Winchell, of Winnepeg, Canada, was among those who spent yesterday here

Ed F Armstrong came up from San Francisco yesterday and spent the day here.

W P McCarthy came up from San Francisco last night and will put in a few days here.

H. H Peters, a mining man of Cripple Creek, was among the visitors in Reno yesterday.

George West, of Houston, Texas, put his name on the big book at the Overland yesterday.

J. W. Laing, a business man of New York, came in from the east last night and stopped at the Overland

C B Taylor, a prominent citizen of Tulare, Cal., came up from the west yesterday and is a guest at the Overland.

James Cox of San Francisco took in the sights of this city yesterday

Wm Morris, well known in Tonopah, was among the visitors in Reno last night

CHANGE OF FIRMS

Well Known Reno Merchants Retire From Business

Last night the final papers were signed by Messrs McPhail & Stewart transferring their business to Messrs. Oake & Nash, formerly of California This transfer is made of both the wholesale and retail business of this firm Both members of the retiring firm intend to remain in Reno for the present and may engage in business in the near future

Dr. Stewart will at once assume the position as State Manager for the famous Jacobi remedy for pneumonia and la grippe For some months Dr. Stewart has been using all influence he could bring to bear on the Jacobi Co , to allow this remedy to be brought to this coast It has hitherto been confined to New York City and the continent. The remedy is said to be an excellent remedy for pneumonia.

Working on the "Bonanza"

James Morris, the well known Reno printer, has accepted a position on the Tonopah Bonanza Mr. Morris has been in Tonopah for some weeks and it is said that he has become interested in some very promising properties in that place. Jim never could be idle, so it is thought he has taken a situation on the paper just to kill time At any rate the Bonanza has secured the services of one of the best all-round printers on the coast and many improvements in the make-up and appearance of the paper can be confidently expected

Judge Boardman Here

Judge Wm M Boardman came in from Susanville last evening and will spend the day here renewing old acquaintances. The Judge stated that the northern country was dull at present, but said that everything pointed to a very successful year about to follow He will go to San Francisco this evening. Mr Boardman is counsel in the matter of the estate of the late Matt Healey, that will come before the California courts in a short time.

Pretty Cold Weather

Last night was a jim-joe dandy as far as cold was concerned At 8 o'clock the thermometer registered 6 degrees below and the mercury kept falling all night. At 12 o'clock it was in the vicity of 10 degrees. A number of people are cussing the weather clerk on account of water pipes being frozen, but the clerk seems to be doing business in the same old way nevertheless.

Dan O'Keefe Has Returned

Dan O'Keefe returned from San Francisco yesterday morning. Dan has been taking in the races in California for some months and returned to Reno in the best of health and spirits.

A Happy Father

Yesterday morning R H. Dorrah was made one of the happiest men in the city. His wife presented him with an eight and one-half pound girl. Mother and child are doing nicely

BREVITIES

There was nothing but routine work transacted in the Court House yesterday.

A couple of drunks was all that Judge Nash was called upon to fix yesterday.

All telegraph and telephone lines were in working order yesterday and last night.

J P Morgan has hurt the feelings of Mr Gates of Chicago. A case of the Gates ajar

The gas supply went short yesterday and caused considerable inconvenience and several cuss words.

Today County Clerk Fogg will celebrate his fifty-seventh birthday by working like blue blazes as he terms it

Jack Reihm, of Virginia, left last night for Reno, where he will be employed in the Nevada Engineering Works —Report

It pays to advertise. We once knew a man who lost his voice and recovered it entirely after his loss had been mentioned in this paper

Prof Kroeber, of the California State University, will speak tomorrow evening in the Congregational church. All students and the public are invited to attend.

The Board of County Commissioners will meet next Monday and consider routine business They will be in session as a Town Board Tuesday and Wednesday.

From present indications the storm is over There is plenty of snow on the mountains and no shortage of water is anticipated by the farmers next summer

The usual amount of bills against the county are pouring into the clerk's office and the attaches are kept busy getting them in shape for consideration on the 1st of the month.

The Carson weather man said it would be warmer Friday He ought to have gone about 2 this morning and he would have observed that his prognostications needed a little fixing.

There were a number of cutters to be seen on the streets yesterday and last evening Although the sleighing was about as poor as one could imagine all seemed to enjoy themselves

Liquid Air Lectures

H M. Haniford, of Chicago, representing liquid air lectures and experiments, is in the city. Mr Haniford states that if sufficient encouragement can be obtained, the people of Reno will have a chance to see this wondrous worker of wonders.

Will Visit Reno

Mrs. H Pixley will arrive from the west this morning on a visit to Mr and Mrs. M. J Curtis. Mrs Pixley has been away from Reno for nearly eight years She will spend the balance of the winter here

BORN

DORRAH — In Reno, January 29, 1903, to the wife of R. H. Dorrah, a daughter

BURKE—In Reno, January 28, 1903, to the wife of Charles Burke, a son

NEW TODAY

A. Lane & Co.

(Successor to J. F. Aitken)

All kinds of wood and Coal. Juniper wood a specialty. Orders promptly attended to, Phone Red 215.

FOR RENT — Two furnished rooms, suitable for two or four gentleman. Inquire at 307 Lake street J30w

I WANT—A local agent of good standing in Reno and each larger place east of the Sierras, to represent the Jacobs' Treatment for Pneumonia and La Grippe A1 agents only This will surely cure where doctors fail. Write me. Dr. W. E. M. Stewart, Box 765, Reno, Nev. J30w2

SEWING WANTED—Any one wishing sewing done by the day can call at 111 Mill street. J30w

ÆTNA MINERAL WATER

(Bottled at Ætna Springs, Napa Co. Cal.)

There are so many kinds of mineral waters on the market, and all claiming to possess healthful properties, that it is difficult for a person to make a choice

When we consider, however, the ÆTNA has stood in the front rank for years, has been a favorite at household as well as public resorts, and has been recommended by eminent physicians who use it themselves and prescribe it for patients, there should be no question [illegible]

We Give Trading Stamps During This Sale!

WE ARE GIVING

20 per cent Reduction

On a lot of Odds and Ends in

MEN'S & BOY'S.. **SUITS**

These goods are nicely made, up-to-date ready-to-wear clothing

THE GOLDEN RULE, M. Frank & Co.

235 VIRGINIA STREET, RENO

Are Your Eyes Troubling You?

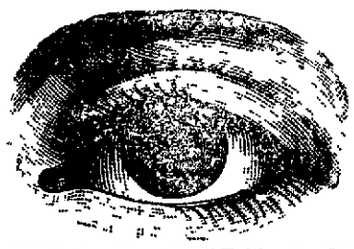

If so, then try

A. W. LORD, Scientific Optician

Testing Free
No Failure
Prices Reasonable

With R. HERZ & BRO., Reno's Jewelers

Frank Campbell

Has a full line of Fancy and Staple Groceries, Fruits and Vegetables and he is selling them at the lowest prices.

Phone Main 451
Cor. Virginia and Fourth Sts., RENO, NEVADA

NATIONAL MEAT MARKET

MEISS BROS. have opened a meat market, and will be pleased to supply old friends and new with all kinds of FRESH and SALT MEATS of the very best quality. Give them a call and see how promptly and satisfactorily they can serve you.

17 West Second St., RENO, NEVADA

Riter's Elite Steam Beer

Is all the Rage.
Ask for it....

A home production
The best of them all.
Family trade solicited.

Henry Riter
North Sierra st.

Don't do a thing until you try our

Buffalo Beer, Cooks Springs' Mineral Water, Siphons and all kinds of carbonated beverages. When you want us ring up RED 211

BRITT & RHEUDE, Sole Agents for Nevada, cor. 3d & Ralston
RENO, NEVADA.

The Louvre

Carries the only Three Stamp Old Time Whisky at **10 cents a drink** in the town. Red Top Whisky also on sale. Domestic and imported cigars, The club room is in charge of

AGUAYO & WARD

Phone 261 Main RENO, NEVADA

NEWSPAPER ARCHIVE®